1962

THE REFLECTOR

GEN

ALLEN COUNTY PUBLIC LIBRARY
3 1833 02159 044 0

Gc 975.802 St29re 1962
Reflector (Statesboro, Ga.)
Reflector

Marianne De Loache

MIDGE LASKY . . . . . Editor

CECIL MARTIN . . . . . Associate Editor

GEORGE THOMAS . . . . . Associate Editor

FURMAN CLIETT, JR. . . . . Business Manager

Our most important days are yours to remember in . . .

THE 1962 REFLECTOR

Georgia Southern College
Statesboro, Georgia

Allen County Public Library
900 Webster Street
PO Box 2270
Fort Wayne, IN 46801-2270

DR. ROBERT DAVID WARD

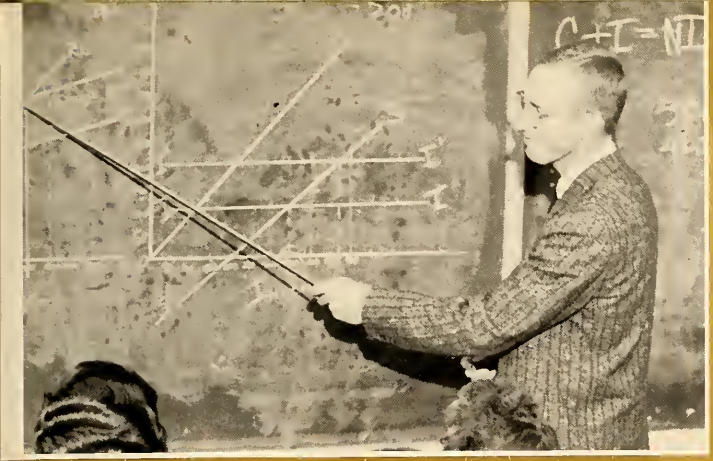

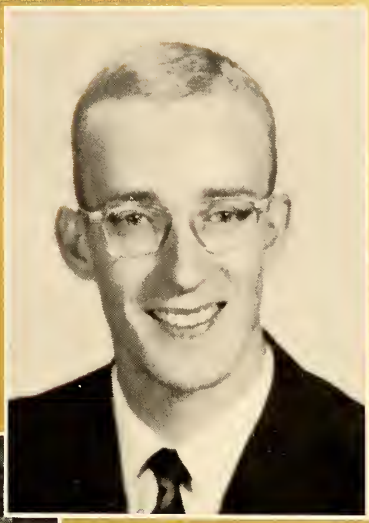

Dedication

"To imitate is to compliment," it has been said. But the imitators must know many things: that their imitation is received in the light it is intended—one of deep respect; that their attitude is accepted as it truly is—one of highest regard; that this individual being imitated walks in personality, character and wisdom, as the imitator would like to walk.

This imitation is a gentle accolade to Dr. Robert David Ward who has, does and shall continue to return this respect, this attitude, this regard to his students through patience, understanding, integrity and a talent to teach and guide students through the annals of history.

This he has done in six years at Georgia Southern as a teacher, as an advisor and as a friend.

To one worthy of imitation, we dedicate the 1962 Reflector—Dr. Robert David Ward.

Contents

Prospectus
Administration
Academics
Services
Organizations
Athletics
Spotlights
Advertisements

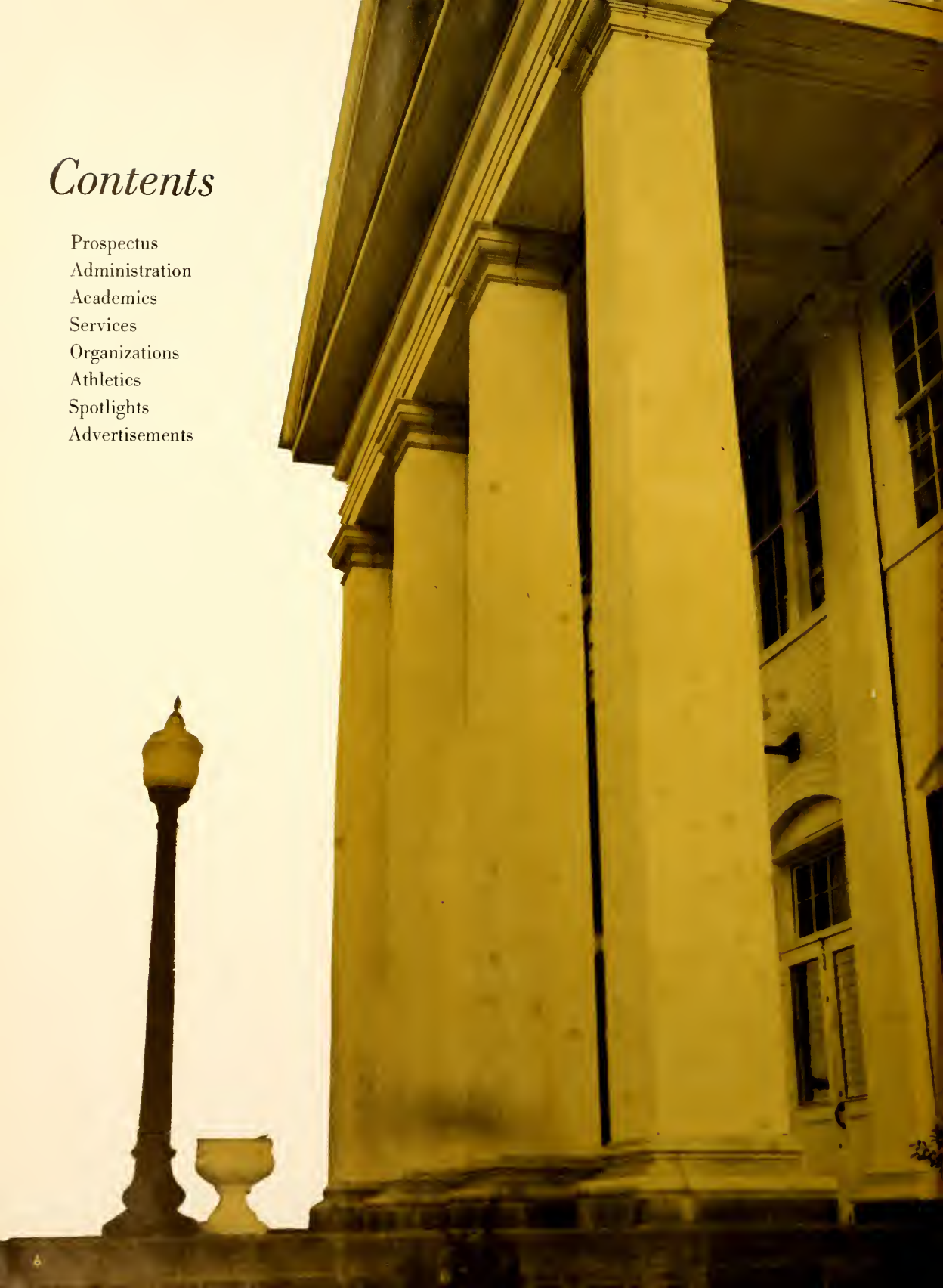

Foreword

Each and every one of us is different, yet one term is commonly used to describe all of us—college student. Our college is Georgia Southern. Through its facilities we are offered opportunities to learn. As students we are expected to study, absorb, interpret and analyze. As citizens of a community we are learning to live and work with others; to lead and to follow; to observe all that we can of life.

These are our most important days. We will profit in some way from each experience. What we do with these days will decide our futures and affect the events of the time in which we live.

This is a time important to us for testing. As students we are expected to continually experiment and search for better methods and new ways to accomplish goals. As students we are allowed to make mistakes and receive no lasting repercussions.

At no other time in our lives will we be offered so much in the guise of education. How much we absorb is a personal decision, but those things which we take with us when we leave these college days will help us mold the years ahead.

The purpose of this 1962 REFLECTOR will be to show the different phases of this college life and how we use them. If we have utilized their advantages to full potential, then we have been successful as students.

THESE ARE OUR MOST IMPORTANT DAYS!

A few minutes of relaxation, . . . some light refreshment . . . interesting chatter . . . the coffee urn . . . much to be remembered.

Prospectus

Life at college begins . . .
Each day was different . . .
Nightime activities . . .
To use the knowledge we have
acquired.

THE NUMEROUS TESTS WE HAD WILL ALWAYS BE REMEMBERED . . . DOES THE POSITION OF THE ARM TELL THE TALE?

Our Life as College Students Begins

WHILE SIGNING IN AT THE DORM: "PARDON ME, BUT DID YOU SAY MY ROOM WAS UP THREE FLIGHTS OF STAIRS!"

THAT FIRST MEETING . . . A GREAT DECISION . . . WHERE DO WE PUT ALL OUR THINGS?

THE CITY WELCOMED US AT THE DANCE WHICH INITIATED OUR SOCIAL LIFE AT GSC.

We Found Ourselves in a New World

A CONFUSED DAY WAS HEIGHTENED BY WALKING BACKWARD . . . THE REASON: THEY WANTED US TO SEE WHERE WE'D BEEN!

A HELPING HAND TO GUIDE NEW STUDENTS TO THEIR NEW HOME.

A TURN OF THE WRIST REVEALS . . . AN OASIS . . . CONFUSION . . . A PLACE TO STOP BETWEEN WEEKENDS?

SUITCASES . . . BOXES . . . BAGS . . . TRUNKS . . . ONLY FIFTY TRIPS . . . EVERYTHING WEIGHED A TON!

THE FIRST TIME WE MET AS A GROUP . . . THE ADMINISTRATION WELCOMED US.

MOSE BASS . . . RENOWNED . . . HIS STAMP OF APPROVAL CARRIES PRESTIGE.

A LITTLE TIME OUT FOR CONCENTRATION AND RELAXATION IN OUR OWN PERSONAL FISHING HOLE.

Each Day Was Different

CLASSES . . . FOR THIS WE CAME TO COLLEGE . . . TO BE INQUISITIVE IS TO RECEIVE ANSWERS.

AT ALL TIMES OF THE DAY . . .

WORLD SERIES TIME FOUND TV SETS THE CENTER OF EVERYBODY'S ATTENTION.

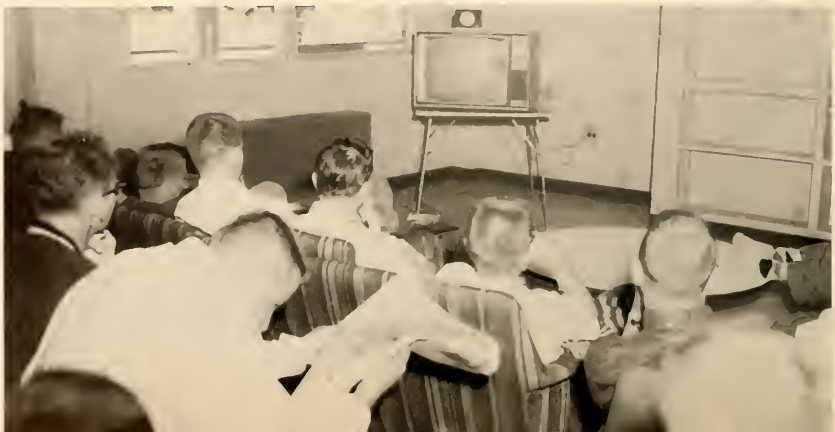

IDGE . . . MOST POPULAR PASTIME.

OBSERVING MPS CLASSES IS A LEARNING EXPERIENCE AND A FREQUENT ASSIGNMENT.

SOMETIMES THE BEAUTY OF THE COLLEGE CAN'T BE IGNORED.

WAITING TO GO HOME . . . I HOPE MY RIDE DOESN'T LEAVE WITHOUT ME.

CHANGING CLASSES IN THE ADMINISTRATION BUILDING . . . WON'T THEY EVER STOP COMING FROM THE SECOND FLOOR?

At Night, Some Work While Others Play.

NIGHTTIME DOESN'T MEAN CLASSES CEASE . . . GRADUATE STUDENTS ONLY BEGIN THEIR PROCESS OF LEARNING WHEN THE SUN SETS.

A TIME TO SOCIALIZE . . . "MATINEE" DANCES . . . R

PREREQUISITE TO COMPLETING COLLEGE . . . TESTS USUALLY MEAN BURNING THE MIDNIGHT OIL.

A WEALTH OF INFORMATION AT OUR FINGERTIPS . . . STUDENTS CONVERGE FROM ALL DIRECTIONS TO BENEFIT FROM THIS KNOWLEDGE.

SPIN . . . FEET MOVE TO THE BEAT OF POPULAR SONGS.

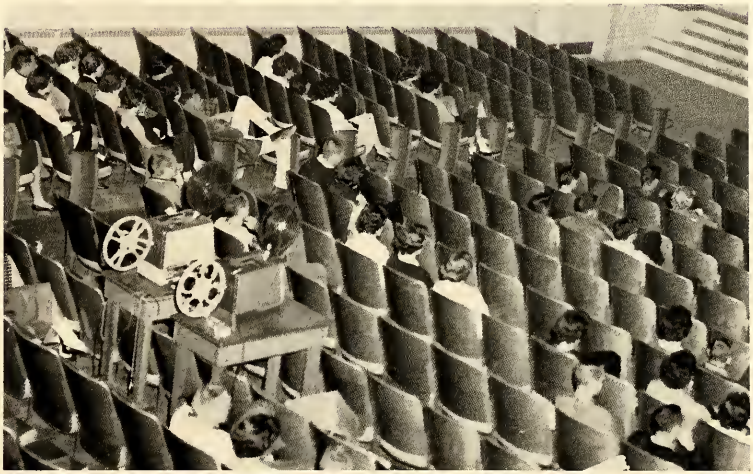

FRIDAY NIGHT MEANS MOVIETIME . . . McCROAN AUDITORIUM BECOMES THE GSC CINEMA. THOSE WHO COME EARLY KNOW THEY'LL GET THE BEST SEATS.

DATING IS AN IMPORTANT AND POPULAR ELEMENT OF THIS COLLEGE LIFE.

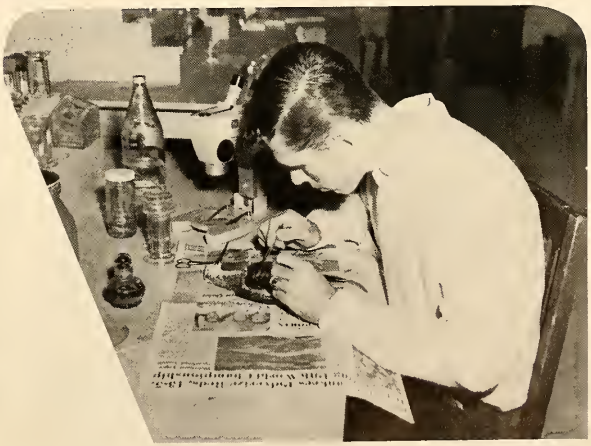

AM I SICK, DOCTOR? STUDENTS DO A THOROUGH JOB IN PARASITOLOGY . . . OFTEN LAB WORK HAS TO BE DONE AT NIGHT.

Our Exploring Days Are Over

THE SENIOR BANQUET . . . FOOD WAS DELICIOUS, COMPANY ENLIGHTENING—TENSION BUILDS UP AS THAT SPECIAL DAY DRAWS NEARER.

THIS WAS THE DAY . . . PROUD PARENTS, HAPPY SENIORS . . . A JOYOUS AND NOSTALGIC OCCASION!

THE FRIENDS WE'VE MADE BY WORKING TOGETHER, ENJOYING TOGETHER . . . SOON WE WILL GO DIFFERENT WAYS TO OUR INTERESTING LIVES AHEAD.

BOYS, TOO, WANT TO LOOK THEIR BEST! LAST MINUTE DETAILS . . . NERVOUS MOMENTS . . . ALMOST TIME TO LEAVE.

WITH THIS LANTERN, I PASS ON TO THE JUNIOR CLASS TRADITION . . .

Now . . .
To Use the Knowledge
We Have Acquired.

WE BEGAN THESE COLLEGE DAYS IN A LINE . . . THAT IS THE WAY THIS LIFE ENDS.

The chief executives, . . . problems to solve, . . . coordinating activities, . . . progressive thinkers, . . . talented, . . . devoted, . . . loyal, . . . upholders of high ideals.

Administration

The President . . .
Deans, . . . Registrar, . . .
Regent, . . . Public Relations,
. . . Comptroller

In his fourteenth year as president of the college. Zach S. Henderson is looked up to and respected by all who know him.

Dr. Henderson, who has studied at the University of Chicago and Teachers College, Columbia University, received his Master of Arts degree in 1928. Piedmont College awarded him the L.L.D. degree in 1948.

His years of service to this institution began in June, 1927, when he became dean of the college. Previous to this he had been a science and mathematics teacher, a principal and school superintendent.

DR. ZACH S. HENDERSON
President

Our President

Southern's president has taken an active part in the social, religious and educational life of his state. He holds membership in numerous educational organizations and has been an officer of several different civic clubs as well as in the Methodist Church.

Also well-known to all the students is Mrs. Marjorie Clark Henderson. Interested in the activities on campus, Mrs. Henderson is best remembered for leading carols during the Christmas season when the men serenade the Georgia Southern women.

F. EVERETT WILLIAMS
First Congressional District Representative to the Board of Regents

LLOYD L. JOYNER
Registrar

WINFORD H. HOLCOMB
Dean of Men

RICHARD J. MANDES
Public Relations Director

ADMINISTRATION

PAUL F. CARROLL
Dean of the College

DR. RALPH K. TYSON
Dean of Students

WILLIAM M. DEWBERRY
Comptroller

MRS. CAROLYN GETTYS
Dean of Women

Full classrooms, . . . long lectures, . . . rushing to beat the bell, . . . unexcused absences or "cuts," . . . cramming for tests, . . . term papers, . . . being challenged to learn more.

Academics

College divisions, . . . faculty members, . . . professional organizations, . . . graduates, . . . seniors, . . . juniors, . . . sophomores, . . . freshmen.

DR. DONALD F. HACKETT
Chairman

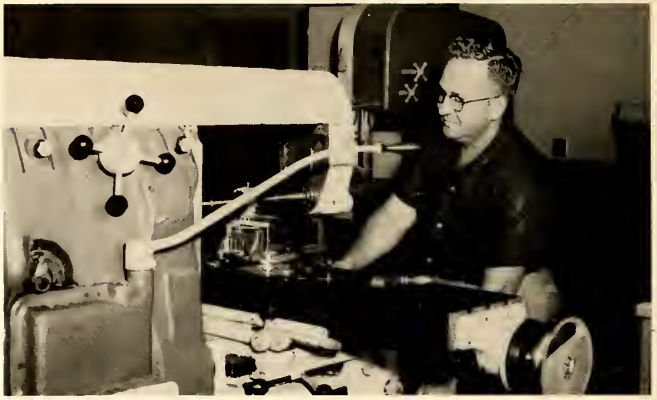

HAYDEN M. CARMICHAEL

Division of Arts

ROXIE REMLEY

EDGAR C. GODFREY

TOMMY SINGLETARY

FRIEDA GERNANT

HAROLD W. CARRIN

Alpha Rho Tau

ALPHA RHO TAU: *first row, left to right:* Walter Strickland, Mary Alice Chaney, Sherian Brown, Pat Hall, Barbara Brown, Miss Frieda Gernant, Mr. Harold W. Carrin. *Second row:* Eva Lowe, Marie Eubanks, Hilda Blanton, Anne Edge, Ellen Neal, Martha Morris, Anne Edwards, Jo Carol Gettys, Billy Felder, Ralph Hancock. *Third row:* Larry Cook, Ronald Lasky, Bill Pickens, Larry Gordon, Howard Williams.

The purpose of Alpha Rho Tau is to promote art, create fellowship and render social services to the school.

This organization, which is open to all students, participated in many campus activities. They sponsored the "Miss Starlight Ball" contest and dance and took part in the annual Homecoming events by presenting the Beauty Revue.

The money received from the Starlight Ball contest was given to the 1962 Senior Class in order to buy lanterns for the traditional Lantern Walk.

One of their most ambitious projects was to award a scholarship to an outstanding member of the club.

ART OFFICERS: *left to right:* Mr. Carrin, advisor; Sherian Brown, vice president; Pat Hall, secretary; Mary Alice Chaney, winter and spring quarter president; Barbara Brown, treasurer: Walter Strickland, fall quarter president; Miss Gernant, advisor.

Members of the club work on the Georgia Bulldog which was burned in the big bonfire during the "Operation Spirit" weekend.

Industrial Arts Club

INDUSTRIAL ARTS CLUB: *first row, left to right:* William Deloach, Fred Shearouse, Thomas Brock, M. C. Barlow. *Second row:* Jerry P. Walker, treasurer; Jack R. Anderson, vice president; William R. Smith, secretary; John J. Tirone, president; Robert L. Connor, reporter; Joe C. Lunsford, parliamentarian. *Third row:* William McCarty, Bobby Snipes, Floyd Smith, Kenny Boyette, Ed Fenn, Bonny Dixon, David Burke, Leon Tompkins, Austin Roberson, William J. Findley, Ronald B. Adams.

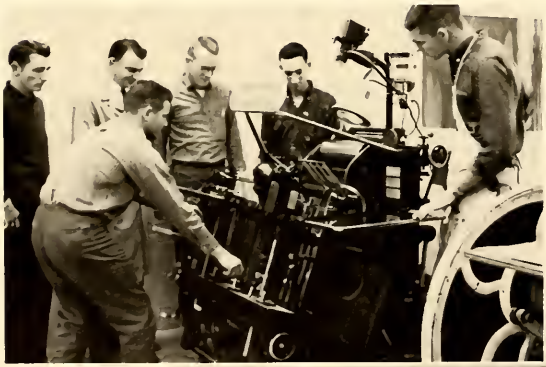

All club members have the opportunity to use many different types of machinery.

The Industrial Arts Club strives to provide guidance and assistance in furthering the aims of industrial arts education.

The activities of this organization, reformed this year, were numerous and varied.

During the fall quarter their plans included sponsoring the Miss Starlight Ball contest winner. The club also endeavored to bring speakers in education and industry for the enlightenment of the student body.

At intervals during the year field trips were taken throughout Georgia to study the industry of the state.

All students interested in the goals of this club are eligible for membership.

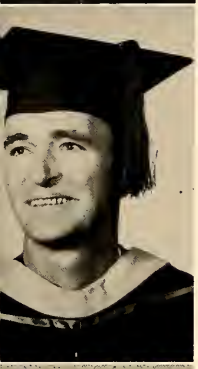

gh Darley, Sr., Graduate
tesboro, Georgia
ert Lee James, Graduate
any, Georgia
ald Whaley, Graduate
tesboro, Georgia
es Adams, '62
xton, Georgia

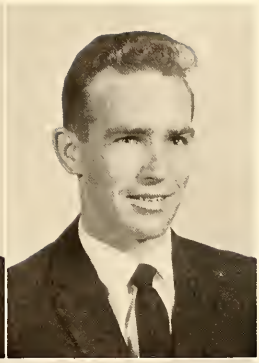

Jack Anderson, '62
Cleveland, Ohio
M. C. Barlow, '62
Baxley, Georgia

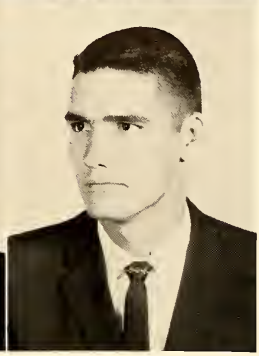

Sherian Brown, '62
Statesboro, Georgia
Bonny Dixon, '62
Vidalia, Georgia

Anne Edwards, '62
Hinesville, Georgia

Richard Jones, 62
Reidsville, Georgia

Eva Lowe, '62
Dublin, Georgia

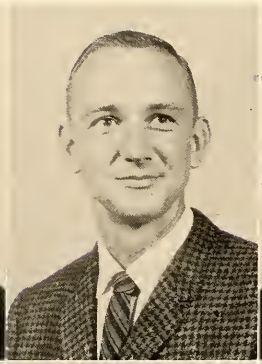

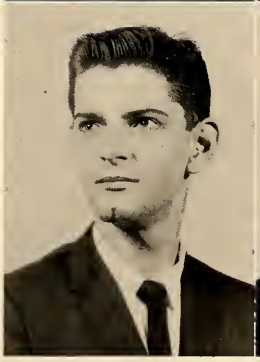

Gabriel McNair, '62
Guyton, Georgia

Martha Jean Morris, '62
Savannah, Georgia

Mitchell Ray, 62
Columbus, Georgia

Floyd Smith, '62
Brunswick, Georgia
John J. Tirone, '62
Savannah, Georgia

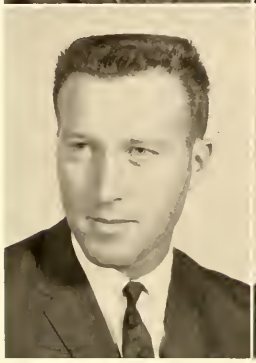

Julian S. Wade, '62
Millen, Georgia
Ray Bowden, '63
Jesup, Georgia

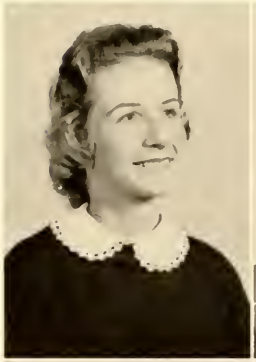

Mary Alice Chaney, '63
Statesboro, Georgia

Robert Connor, '63
Albany, Georgia

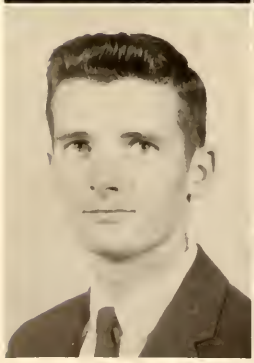

William J. Findley, '63
Lyons, Georgia

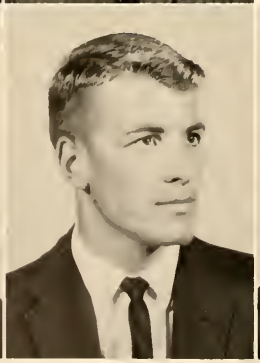

Larry Gordon, '63
Ludowici, Georgia

Marthalynn Screws, '63
Swainsboro, Georgia

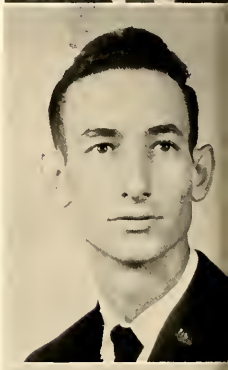

William Smith, '63
Sylvania, Georgia
Leon Tompkins, '63
Warner Robins, Georgia
Howard L. Williams, '63
Brooklet, Georgia
Mildred Woody, '63
Dalton, Georgia

DR. S. LLOYD TOUMEY
Chairman

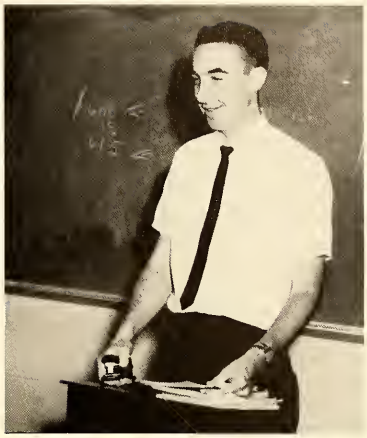

JERRY KICKLIGHTER

Division of Business

DR. ELLEN LENSING

EDWARD BAZZLE

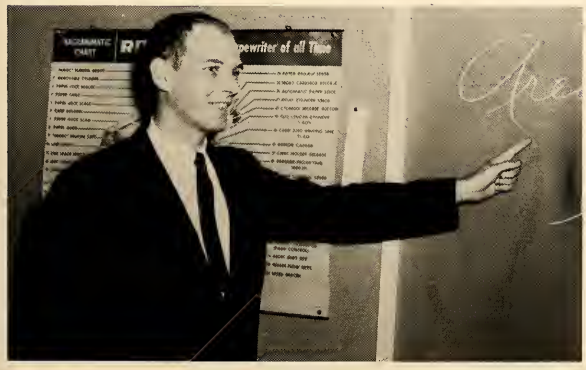

J. HOWARD JACKSON

MARCUS STRICKLAND

MARTHA E. HOLMES

HELEN TAYLOR

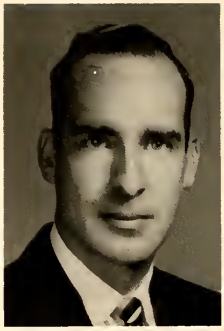

PARRISH BLITCH

MRS. VIRGINIA KERR

BETTY CLAXTON

Pi Omega Pi

In order to be eligible for membership in Pi Omega Pi, an organization for business education majors, students in this field must maintain an over-all "B" average and must have a "B-plus" average in business courses.

The purposes of this club are to create and encourage high ethical standards in business and professional life, to encourage interest and promote scholarship in business education, to teach the ideal of service as the basis of all worthy enterprises and to aid in civic betterment in colleges and universities.

PI OMEGA PI: *first row, left to right:* Martha Peterson, vice president; Howard Jackson, Diane Brannen, president. *Second row:* Catherine Dixon, Barbara Fletcher, Annie Jo Kennedy, secretary-treasurer.

PHI BETA LAMBDA: *first row, left to right:* Lorene Boyette, Marianne Sheppard, Lynda Alberson, publicity chairman; Barbara Fletcher, secretary; Mr. Howard Jackson, advisor; Jim Pollak, state president of Phi Beta Lambda; Joyce Power, first vice president; Catherine Dixon, president; Don Nelson, second vice president; Hazel Smith, treasurer; Sherry Graham, reporter; Miss Betty Claxton, advisor; Sharon Snider. *Second row:* Mary Sue Page, Patricia Murray, Ellen Bargeron, Ellene Woodard, Sally Jane Coleman, Lynda Lee, Julie Kirbo, Delores Hall, Joan Lockett, Edwina Paul, Carolyn Mobley, Janet Lodesky, Carolyn Edenfield, Patty Hughes. *Third row:* Bonnie Crawford, Rose Callaway, Wynette Baggs, Diane Brannen, Margaret Akridge, Elizabeth Williams, Annie Jo Kennedy, Julie Ann Tyson, Peggy McLendon, Dorothy Freeman, Charlotte Sanders, Ann Eskew, Glenda Strickland. *Fourth row:* Jimmy E. Abernathy, Larry Bacon, Harold Reeves, Jr., Philip Meinke, Edna Flood, Mary Alice Stewart, Faye Tiner, Yvonne Meadows, Ann Harrell, Burl Patterson, Nellie Pate, Doyle Wilder, Alvin DeWitt. *Fifth row:* Leron Rutledge, Franklin Lodge, L. W. Kent, Wendell West, Hubert Whiddon, Kenneth McLendon, Jack Daniels, Buddy Gibbs, Don Miller, Melvin Taylor, Jerry Reid. *Sixth row:* Ralph Hancock, Gilbert Williams, Robert Hickox, Pat Hardy, Harris Churchwell, Dan Whitaker, Louis Houck, John J. Cole, Joel Roper, Bing Phillips, Harry E. Reese.

Phi Beta Lambda

Phi Beta Lambda is an organization of business majors and minors dedicated to service, education and progress in the business field. It is affiliated nationally and works functions under the United Business Education Association as the college division of FBLA.

In the fall this organization compiled and distributed a student directory on campus. Entrants in both the Miss Starlight and Miss GSC contests were sponsored by Phi Beta Lambda.

A social for business majors was held each quarter and the group also sponsored one of the Saturday night dances.

In 1961 the club was recognized and received awards for its outstanding contributions on both the state and national levels.

PBL members prepare the student directory for publication.

Awards won by this business fraternity since becoming a national organization affiliate.

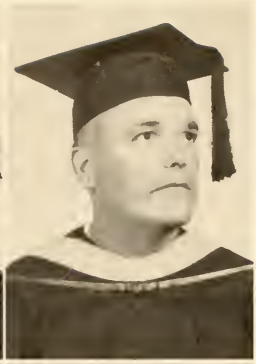

Ray Edward Darley, Graduate
Cordele, Georgia

Alexander Hilton, Graduate
Vidalia, Georgia

Margaret Akridge, '62
Sale City, Georgia

Lynda Alberson, '62
Columbus, Georgia

Mickey Allen, '62
Louisville, Georgia

William Attaway, '62
Statesboro, Georgia

Mack Blanchard, '62
Pelham, Georgia

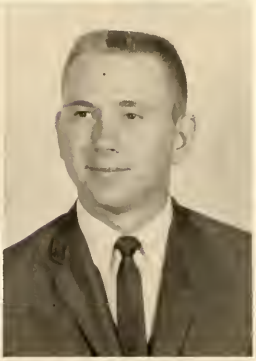

Lorene Boyette, '62
Collins, Georgia

Diane Brannen, '62
Statesboro, Georgia

Garie Brock, '62
Folkston, Georgia

Aubrey Brown, '62
Stilson, Georgia

John D. Browning, Jr., '62
Vidalia, Georgia

Mack Chivers, '62
Sardis, Georgia

Harris Churchwell, '62
Vienna, Georgia

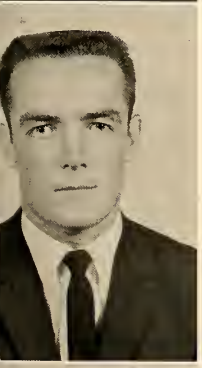

Ray Clark, '62
Icworth, Georgia
Sally Jane Coleman, '62
ummertown, Georgia
Tom Crenshaw, '62
Monroe, Georgia
o Ann Darnell, '62
yons, Georgia

Gordon L. Deal, '62
Savannah, Georgia
Alvin DeWitt, '62
Springfield, Georgia

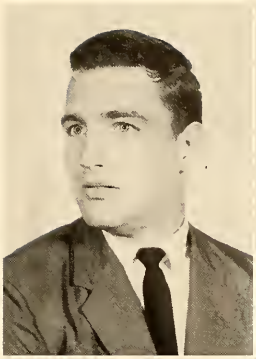

Catherine Dixon, '62
McRae, Georgia
Barbara Fletcher, '62
Sylvester, Georgia

Dorothy Freeman, '62
Rebecca, Georgia

Charles "Buddy" Gibbs, '62
Ashburn, Georgia

Sherry Graham, '62
Dublin, Georgia

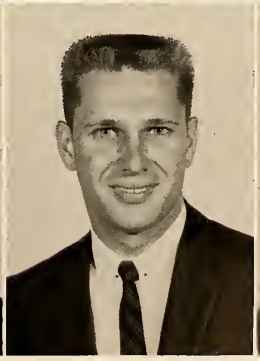

Glenda Harden, '62
Stilson, Georgia

Pat Hardy, '62
Macon, Georgia

Jeanette Hatcher, '62
Arlington, Georgia

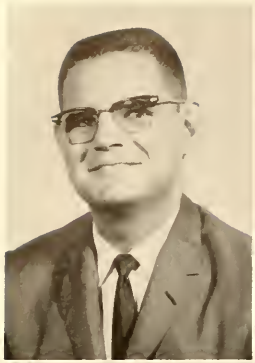

William Hinesley, '62
Nahunta, Georgia
Donald Hogan, '62
Alapaha, Georgia

Julia Hughes, '62
Argyle, Georgia
Edward Johnson, '62
Cordele, Georgia

Joseph Johnson, '62
Savannah, Georgia

Annie Jo Kennedy, '62
Lyons, Georgia

L. W. Kent, Jr., '62
Glenwood, Georgia

Janet Lodesky, '62
Atlanta, Georgia

Lois Meadors, '62
Chauncey, Georgia

Peggy McLendon, '62
Donaldsonville, Georgia

Philip Meinke, '62
Brunswick, Georgia
Carolyn Mobley, '62
Whigham, Georgia
Wallace Moody, '62
Augusta, Georgia
Gene Nevil, '62
Register, Georgia

Vivian W. Overstreet, '62
Savannah, Georgia
Mary Sue Page, '62
Lyons, Georgia
Edwina Paul, '62
Statesboro, Georgia
Jim Pollak, '62
Statesboro, Georgia

Joyce Power, '62
Atlanta, Georgia
Samuel M. O. Prince, '62
Cairo, Georgia

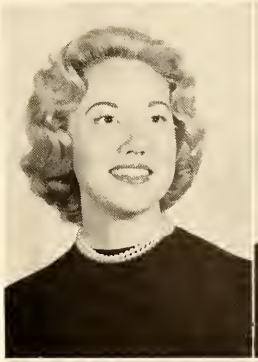

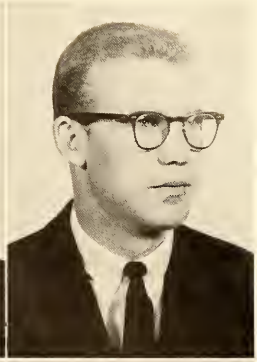

Anvell Raulerson, '62
Nahunta, Georgia
Ann Ray, '62
Rhine, Georgia

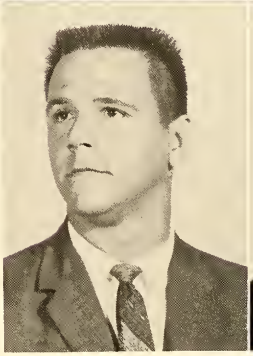

Harold Reeves, Jr., '62
Forsyth, Georgia

Jo Anne Rogers, '62
Buena Vista, Georgia

Marianne Sheppard, '62
Sandersville, Georgia

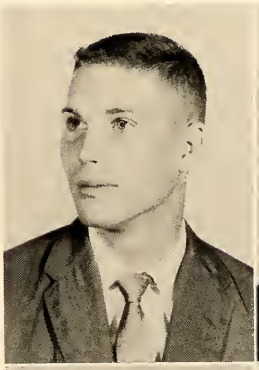

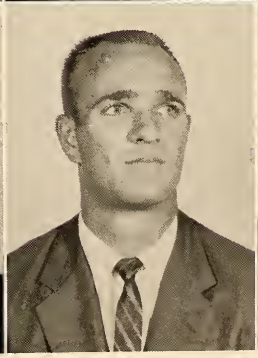

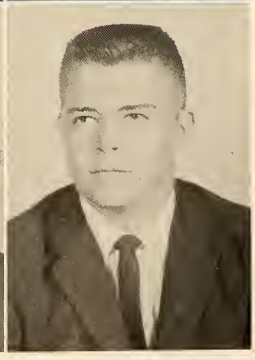

Hazel Smith, '62
McRae, Georgia

Elton J. Spann, '62
Savannah, Georgia

Donald Earl Strickland, '62
Waycross, Georgia

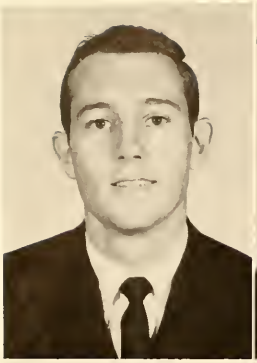

Ronny Strickland, '62
Waycross, Georgia
Sidney Stripling, '62
Warwick, Georgia

Melvin Taylor, '62
Cuthbert, Georgia
Faye Tiner, '62
Blakely, Georgia

Jerry Trollinger, '62
Aiken, South Carolina

Harriet Van Norte, '62
Statesboro, Georgia

Anthony Walden, '62
Swainsboro, Georgia

Marian Walker, '62
Warner Robins, Georgia

Dan Whitaker, '62
Americus, Georgia

Mac Wildes, '62
Waycross, Georgia

Elizabeth Williams, '62
Vidalia, Georgia
James Abernathy, '63
Savannah, Georgia
Jackie Adams, '63
Claxton, Georgia
Harriet Anderson, '63
Old Town, Florida

Janice Bedingfield, '63
Dublin, Georgia
Pierce Blanchard, '63
Appling, Georgia
Marilyn Branch, '63
Brunswick, Georgia
Robert Brooks, '63
Brooklet, Georgia

Ed Brown, '63
Augusta, Georgia
Joe Buck, '63
Augusta, Georgia

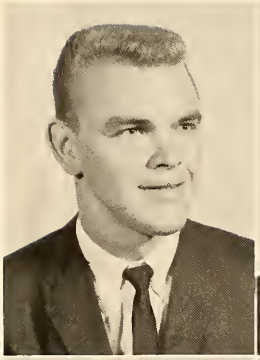

Paul Nelson Chambliss, '63
Gordon, Georgia
John J. Crapps, '63
Guyton, Georgia

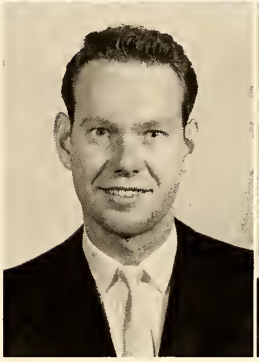

Melda Daughty, '63
Glennville, Georgia

Harley Davidson, Jr., '63
Cochran, Georgia

Jack B. Deal, '63
Statesboro, Georgia

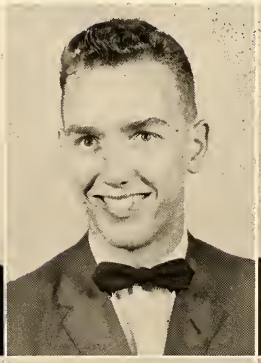

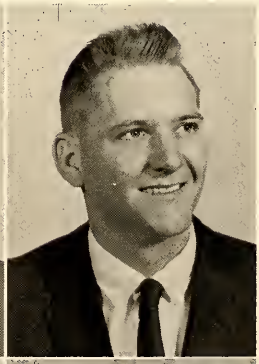

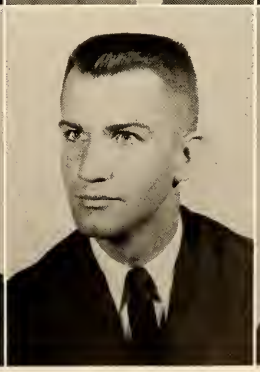

James D. Dryden, '63
Manchester, Georgia

John Richard Exley, '63
Savannah, Georgia

Edna Flood, '63
Dalton, Georgia

Patsy Ginn, '63
Edison, Georgia
Ellen Glisson, '63
Claxton, Georgia

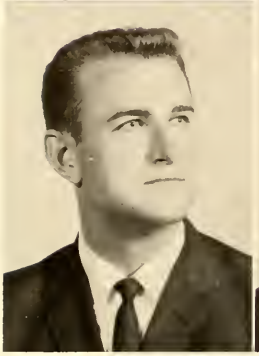

Myles Golden, '63
Milledgeville, Georgia
Dempsy Goolsby, '63
Lincolnton, Georgia

Ann Hamill, '63
Arlington, Georgia

Richard Harrison, '63
Savannah, Georgia

Clayton Holton, '63
Camilla, Georgia

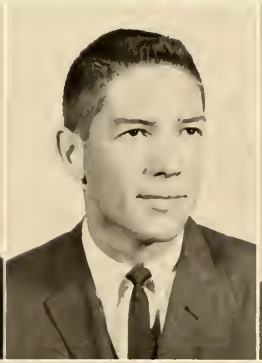

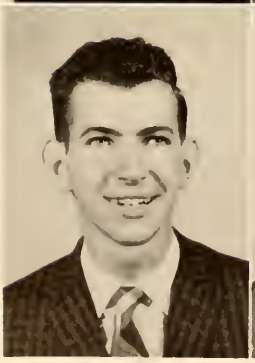

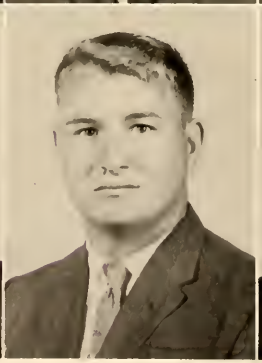

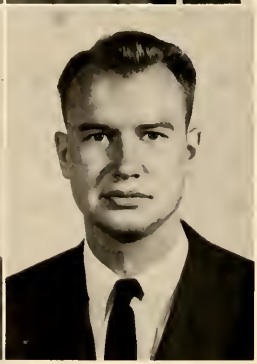

Carl T. Hunter, '63
Oliver, Georgia

Sterling Jones, '63
Blakely, Georgia

John Thomas King, '63
Milledgeville, Georgia

Franklin Lodge, '63
Whigham, Georgia
Kenneth McLendon, '63
Cairo, Georgia
Wilma McNeal, '63
Hazlehurst, Georgia
Tommy Matthews, '63
Decatur, Georgia

on Miller, '63
olquitt, Georgia
ddie Morris, '63
earson, Georgia
atricia Murray, '63
ardis, Georgia
on Nelson, '63
arner Robins, Georgia

Nellie Pate, '63
Sandersville, Georgia
Burl Patterson, '63
LaFayette, Georgia

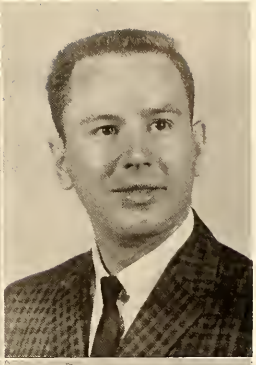

Maxie Payne, '63
Alapaha, Georgia
Larry Philpott, '63
Fort Smith, Arkansas

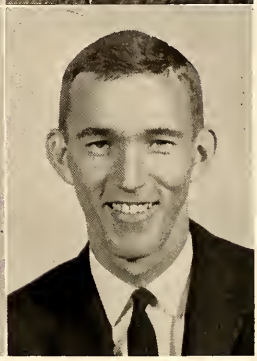

Harry E. Reese, '63
Waycross, Georgia

Jerry K. Reid, '63
Waynesboro, Virginia

Billy Robinson, '63
Savannah, Georgia

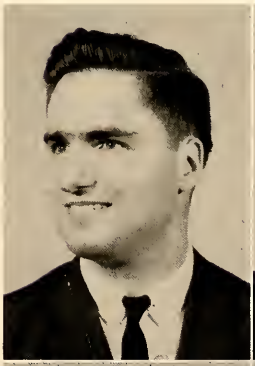

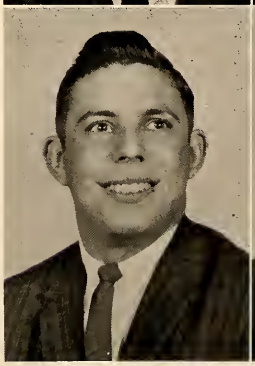

Eddy E. Rogers, '63
Glennville, Georgia

Charlotte Sanders, '63
Lyons, Georgia

Pat Scarbrough, '63
Atlanta, Georgia

Jeanette Seabolt, '63
Alamo, Georgia
William A. Smith, '63
Augusta, Georgia

Sharon Kay Snider, '63
Buena Vista, Georgia

Pete Somerindyke, '63
Miami, Florida

Teofilo Sicay, '63
Savannah, Georgia
George Tripp, '63
Abbeville, Georgia

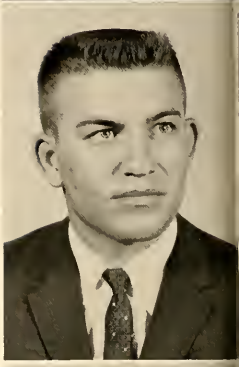

Julie Ann Tyson, '63
Statesboro, Georgia
Wendell West, '63
Cobbtown, Georgia
Hubert Whiddon, '63
Brunswick, Georgia
Helen Young, '63
Rebecca, Georgia

Division of Education

DR. WILLIAM S. MILLER
Chairman

DR. HAROLD T. JOHNSON

DR. WALTER B. MATHEWS

GLADYS WALLER

DR. BILL WEAVER

DR. WILLIAM A. McKENNEY

DR. WILLIAM HITCHCOCK

DR. SHELBY MONROE

JOHN R. LINDSEY

BERTHA FREEMAN

MRS. NELLE T. SCHOLZ

JULIAN PAFFORD

Marvin Pittman Elementary School

The faculty members at Marvin Pittman Elementary School are: *seated, left to right:* Mrs. Margaret Prosser, kindergarten; Mrs. Cleo Mallard, first grade; Mrs. Jacquelyn Sharer, third grade; and Miss Frances Rackley, fourth grade. *Standing, left to right:* Miss Marie Wood, sixth grade; Miss Marie O'Neal, second grade; Miss Dorris Lindsey, seventh grade; and Mrs. Gladys DeLoach, librarian. Not pictured is Miss Constance Cone, fifth grade.

Marvin Pittman High School

Members of the Marvin Pittman High School faculty include: *seated, left to right:* Miss Mary Knox McGregor, English and school counselor; Mrs. Gladys DeLoach, librarian; Mrs. Eunice Powell, homemaking; and Miss Virginia Parker, science. *Standing, left to right:* Mrs. Catherine Crawford, business education; William R. Wilson, mathematics; Roger Parsons, health and physical education; John Martin, industrial arts; Mrs. Sandra Franklin, English; and Miss Marjorie Crouch, social studies.

Association for Childhood Education

Members are shown electing new officers during fall quarter.

ACE OFFICERS: *left to right:* Rowena Dooley, secretary-treasurer; Cecile Stripling, president; Betty Henderson, program chairman; Joyce Pate, publicity; Mary Bagley, vice president.

The Association for Childhood Education is an organization of elementary education majors.

The purpose of the club is to work for the education and well-being of children, to raise the standards of preparation and to encourage continued professional growth of teachers.

Throughout the year members encouraged attendance at Marvin Pittman School PTA meetings by caring for the children of the parents on meeting nights.

In the spring quarter two delegates were sent to the ACE Conference. There, representatives met to exchange ideas and suggestions from clubs over the entire nation.

ASSOCIATION FOR CHILDHOOD EDUCATION: *first row, left to right:* Roy Clark, Miss Bertha Freeman, advisor; Joyce Pate, Mary Bagley, Betty Henderson, Rowena Dooley, Cecile Stripling, Miss Gladys Waller, advisor. *Second row:* Shannon Scott, Scottie Sue Hart, Pat Durrence, Sarah Catherine Peacock, Linda Bannister, Hazel Wilcox, Jewel Harkleroad, Mary Kent Gillenwater, Susan Brender, Rene McClary. *Third row:* Ann Gardner, Carolyn Herndon, Geraldine Durrence, Floye Crittenden, Betty Jo Fountain, Mary Jane Hightower, Anna Avrett, Clovis Biggers, Katherine Peacock. *Fourth row:* Diane Rawl, Anne Hollingsworth, Winona Braddy, Peggy Parks, Martha Jane Barton, Lynn Sandwich, Gwen Coleman, Sulynn Hatcher, Carleene Henson, Shelia Roberts. *Fifth row:* Angie Peavy, Sandra Bowen, Elaine Smith, Sandra Holt, Martha Law, Sandra Hobby, Linda Saucier, Katisue Shepherd. *Sixth row:* Carleen Rahn, Martha Beggs, LuAnn Hobby, Faye Smith, Nancy Pocock, Lamonta Jean Henson, Ellen Stephenson.

Student National Education Association

Membership in the Student National Education Association is open to all students interested in teaching as a profession. A supper honoring the new members culminated the membership drive during fall quarter.

This organization of prospective teachers strives to elevate the character and to advance the interests of the profession of teaching and to promote the cause of education in the United States.

The Joe Carruth Chapter of the SNEA on the Georgia Southern campus instituted a Future Teachers Club at Metter High School in the fall.

During the winter quarter, the members conducted a census follow-up on past graduates.

The SNEA is a college organization equivalent to the high school FTA clubs.

In the top picture club members are shown serving refreshments at a Saturday night dance and below, a SNEA Newsletter is being readied for publication.

TUDENT NATIONAL EDUCATION ASSOCIATION: *first row, left to right:* Mr. John Lindsey, advisor; Margaret Akridge, project chairman; Barbara ıgan, vice president; Julie Ann Tyson, Martha Jane Barton, secretary; Frances Clements, treasurer; Sandra Crosby, social chairman. *Second row:* Mary ıe Page, Sharon Snider, Joyce Power, Sally Jane Coleman, Elizabeth Williams, Sharon Hilton, Annie Jo Kennedy, Mary Alice Stewart, Edwina Paul, ırolyn Mobley, Betty Scruggs, Sarah Catherine Peacock, Martha Law. *Third row:* Juanda Newbern, Sara Robinson, Dorothy David, Betty Tonge, ırol Camp, Faye Tiner, Yvonne Meadows, Ann Harrell, Marjorie Barnes, Katherine Pollett, Elizabeth Kent, Clovis Biggers, Katisue Shepherd, Mary Kent llenwater. *Fourth row:* Mary Jane Hightower, Betty Jo Fountain, Catherine Dixon, Diane Brannen, Daniela Bookhardt, Gayle VelDink, Rehie Langm, Sherry Graham, Margaret Hansard, Katherine Peacock, Sandra Hobby, John J. Tirone. *Fifth row:* Rozzie Landman, Lynn Sandwich, Melba Paulk, ›ris Sosebee, Peggy Parks, Polly Robinson, Genevieve Pardue, Melinda Cowart, Robert Hair, Leon Thompson, Karl Peace. *Sixth row:* Myrtle Dixon, ıt Willcox, Midge Lasky, Billie Boole, Linda Vaughn, Linda Coalson, Hazel Smith, Lou Gassett, Scottie Hart, Barbara Sandefur, Robert Van Norte, helynn McMillan, Russell Burch. *Seventh row:* Olin Presley, Jerry Smith, Bill Lawson, Barbara Brinkley, Sherrie Davis, Doy Beck, Ronald Lasky, enry L. Gibbs, Robert H. Horel, Randall Bacon.

Kappa Delta Epsilon

Kappa Delta Epsilon is a national honorary fraternity for women. Eligibility for membership includes a scholastic average of "B" and the qualities of good character and leadership.

In the fall and spring quarters the organization initiated new pledges and a Christmas banquet was held in honor of the fall class of pledges.

The members of the club participated in decorating the gymnasium for the Ralph Marterie Dance and sponsored a Saturday night dance during winter quarter.

Representatives of this Alpha Lambda Chapter of KDE attended the regional convention held in Atlanta at Emory University during the fall.

KAPPA DELTA EPSILON: *first row, left to right:* Marianne Sheppard, vice president; Miss Gladys Waller, advisor; Peggy Parks, treasurer; Janet Sikes, president; Catherine Dixon, secretary. *Second row:* Ethelynn McMillan, Mary Wood, Barbara Fletcher. *Third row:* Annie Jo Kennedy, Mariben Mikell, Sandra Cox, Diane Brannen. *Fourth row:* Gayle VelDink, Betty Carter, Betty Scruggs, Jolane Guske. *Fifth row:* Patsy Ginn, Elizabeth Kent, Midge Lasky, historian. *Sixth row:* Lynn Sandwich, Kaye Taylor, Carol Kinard, Sharon Thigpen. *Seventh row:* Dreena Sealy, LuEllen Chambers.

Decorating for the Ralph Marterie Dance was one of the activities of the club.

The fall quarter pledges are shown with the officers and advisor of the organization.

Kappa Phi Kappa

Formed to encourage leadership and acceptance of responsibility in the members of the teaching profession, Kappa Phi Kappa is a national educational fraternity for men.

Membership is limited to men entering the education profession and maintenance of a "B" average is required.

During the fall quarter, Kappa Phi Kappa conducted a study of competencies of supervising teachers. Additional educational studies have been conducted throughout the year.

The fraternity also sponsored a Saturday night dance and sent books to Colombia, South America.

APPA PHI KAPPA: *first row, left to right:* T. J. Lord, secretary-treasurer; Wayne land, vice president; Karl Peace, president. *Second row:* H. F. Johnson, Russell urch. *Third row:* Robert Horel, Olin Presley, historian. *Fourth row:* Milton allaway, publicity chairman; Randy Bacon, James Sandwich. *Fifth row:* John irone.

The committee working on the study of competencies of supervising teachers are shown here planning the project with Mr. John Lindsey, advisor.

Immediately after the beginning of fall quarter new members were initiated into the club at an impressive ceremony.

Edward A. Abercrombie, Graduate
Statesboro, Georgia

Elsie Armstrong, Graduate
Sylvania, Georgia

Lura E. Avret, Graduate
Millen, Georgia

Inez R. Blackburn, Graduate
Millen, Georgia

Johnie I. Campbell, Graduate
Hortense, Georgia

Jeanette P. Coleman, Graduate
Summertown, Georgia

Kate S. Fetzer, Graduate
Springfield, Georgia

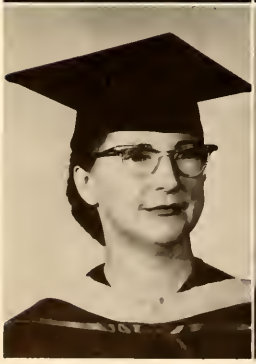

Isabelle H. Gay, Graduate
Statesboro, Georgia

Jean L. Hice, Graduate
St. Simons Island, Georgia

Charlie Iddins, Graduate
Atlanta, Georgia

Joan W. Iddins, Graduate
Atlanta, Georgia

Samuel E. Jenkins, Graduate
Twin City, Georgia

Nina S. Kennedy, Graduate
Statesboro, Georgia

Irma S. Lee, Graduate
Statesboro, Georgia

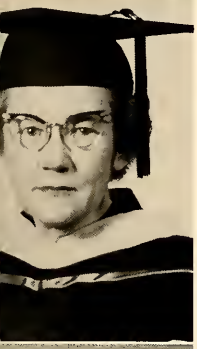

n J. Lightsey, Graduate
stol, Georgia
lie D. Medders, Graduate
na, Georgia
na F. Nail, Graduate
uglas, Georgia
ith J. Peacock, Graduate
nswick, Georgia

Louise T. Pope, Graduate
Dexter, Georgia

Margaret H. Prosser, Graduate
Statesboro, Georgia

Johnie P. Sikes, Graduate
Lyons, Georgia

Martha P. Summerlin, Graduate
Pooler, Georgia

Ava N. Tomberlin, Graduate
Waycross, Georgia

Marjorie L. Tyson, Graduate
Statesboro, Georgia

Julia C. Watson, Graduate
Kingsland, Georgia

Mary G. Watson, Graduate
Statesboro, Georgia

Clara C. Williams, Graduate
Blackshear, Georgia

Ruby S. Williamson, Graduate
Oak Park, Georgia

Shirley Allen, '62
Tifton, Georgia
Mary Bagley, '62
Citra, Florida

Linda Bannister, '62
Moultrie, Georgia
Clovis Biggers, '62
Buchanan, Georgia

Sandra Bowen, '62
Pinehurst, Georgia

Winona Braddy, '62
Mt. Vernon, Georgia

Susan Brender, '62
Macon, Georgia

Peggy Brock, '62
Claxton, Georgia

Harriet Burch, '62
Savannah, Georgia

Judy Burkhalter, '62
Claxton, Georgia

Judy Chandler, '62
Atlanta, Georgia
Roy Clark, '62
Acworth, Georgia
Gwen Coleman, '62
Shellman, Georgia
Lana Crawford, '62
Waycross, Georgia

oye Crittenden, 62
acon, Georgia
rry DeLoach, '62
ennville, Georgia
wena Dooley, '62
esburg, Florida
ary Hortense Driggers, '62
rrytown, Georgia

Jean Dwelle, '62
Millen, Georgia
Nancy Ellis, '62
Statesboro, Georgia

Gwen Ferguson, '62
Grovetown, Georgia
Frances Griner, '62
Sylvania, Georgia

Bill Flournoy, '62
Matthews, Georgia
Janice Hamrick, '62
Canton, Georgia

Betty Jo Fountain, '62
Mt. Vernon, Georgia
Jewell Harkleroad, '62
Broxton, Georgia

Elaine Hartsfield, '62
Sylvania, Georgia

Carolyn Hayes, '62
Waycross, Georgia

Betty Henderson, '62
Waycross, Georgia

Mary Jane Hightower, '62
Tarrytown, Georgia

Ann Hollingsworth, '62
Sylvania, Georgia

Beverly Hursey, '62
Savannah, Georgia

Patricia Lord, '62
Harrison, Georgia

Barbara Kidd, '62
Emodell, Georgia

Carolyn Lovins, '62
Swainsboro, Georgia

Sally Klecan, '62
Guyton, Georgia

Mary Ann McGlamry, '62
Fitzgerald, Georgia

Carolyn McKenzie, '62
Atlanta, Georgia

Ruth Maupin, '62
Swainsboro, Georgia

Beth Mock, '62
Savannah, Georgia

Beverly Noel, '62
Columbus, Georgia

Lovie O'Quinn, '62
Baxley, Georgia

Carolyn Palmer, '62
Mt. Vernon, Georgia

Genevieve Pardue, '62
Augusta, Georgia

eggy Parks, '62
runswick, Georgia
yce Pate, '62
arwick, Georgia
atherine Peacock, '62
astman, Georgia
arah Catherine Peacock, '62
astman, Georgia

Angie Peavy, '62
Vienna, Georgia
Guilford Prickette, '62
Mystic, Georgia

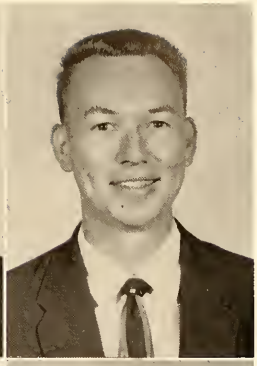

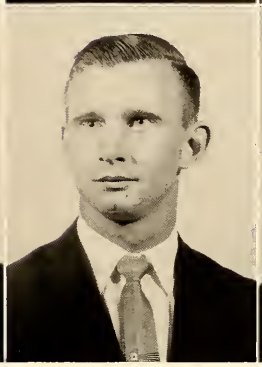

Barbara Ann Ragan, '62
Empire, Georgia
Shannon Scott, '62
Augusta, Georgia

Lamar Samples, '62
Metter, Georgia
Sandra Smith, '62
Savannah, Georgia

Lynn Sandwich, '62
Augusta, Georgia
Olivia Speir, '62
Pembroke, Georgia

Rudolph Starling, '62
Columbus, Georgia

Ann Strickland, '62
Nahunta, Georgia

Judy Strickland, '62
Blackshear, Georgia

Cecile Stripling, '62
Cordele, Georgia

Sadie Thompson, '62
Jesup, Georgia

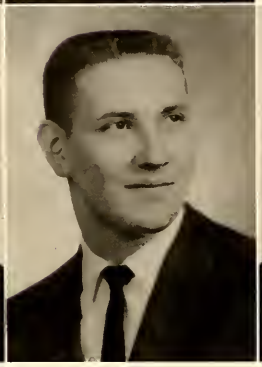

Myrtle Ann Tucker, '62
Columbus, Georgia

Joe Williams, '62
Valdosta, Georgia

Robert Van Norte, '62
Atlanta, Georgia

Ann Armstrong, '63
Rogensville, Tennessee

Hazel Wilcox, '62
Nichols, Georgia

Anna Avrett, '63
Augusta, Georgia

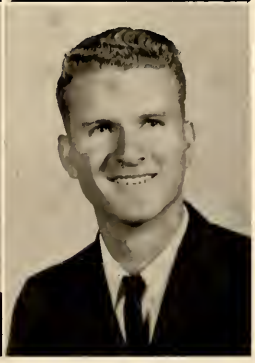

Judy Baldwin, '63
Brunswick, Georgia

Martha Jane Barton, '63
Savannah, Georgia

David Beecher, '63
Oak Park, Georgia

Hilda Blanton, '63
Lakeland, Georgia

Daniela Bookhardt, '63
Denton, Georgia

Billie Boole, '63
Pocomoke City, Maryland

Janice Braziel, '63
Suwanee, Georgia

Yvonne Buie, '63
Statesboro, Georgia
Jeanie Cason, '63
Augusta, Georgia
Gloria Conner, '63
Pitts, Georgia
Melinda Cowart, '63
Millen, Georgia

Kathleen Davis, '63
Americus, Georgia
Harriet Dopson, '63
Jacksonville, Georgia

Helen Freiberg, '63
Augusta, Georgia
Jolane Guske, '63
Statesboro, Georgia

Ann Gibbs, '63
Brookfield, Georgia
Pat Hall, '63
Metter, Georgia

Doris Godbee, '63
Millen, Georgia
Suellen Harrell, '63
Bainbridge, Georgia

Scottie Hart, '63
Americus, Georgia

James Haymans, '63
Hinesville, Georgia

Sandra Holt, '63
Soperton, Georgia

Sally Ann Hunt, '63
Cordele, Georgia

Laverne Jarriel, '63
Manassas, Georgia

Carol Jones, '63
Macon, Georgia

Judith Ann Jones, '63
Pitts, Georgia

Anne Kelly, '63
Chnuncey, Georgia

Martha Lanier, 63
Metter, Georgia

Irene McClary, '63
Miami, Florida

JoAnne Medlock, '63
Swainsboro, Georgia

Linda Mills, '63
Douglas, Georgia

Florapauf Milner, '63
Barnesville, Georgia

Rebecca Mobley, '63
Savannah, Georgia

Velrece Moran, '63
Manchester, Georgia

Mary Faye Parker, '63
Sylvania, Georgia

Kitty Pikulski, 63
Macon, Georgia

Joan Pilcher, '63
Augusta, Georgia

Shelby Rusk, '63
Woodstock, Georgia

Barbara Shaw, '63
Brooklet, Georgia

Elaine Smith, '63
Ludowici, Georgia

Jenine Smith, '63
Savannah, Georgia

Vera Smith, '63
Doerun, Georgia

Judith Stubbs, '63
Augusta, Georgia

Madge Surles, '63
Preston, Georgia

Gwen Tompkins, '63
Augusta, Georgia

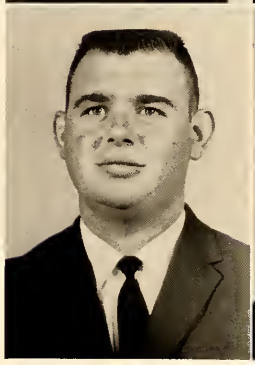

John C. Twiggs, Jr., '63
Young Harris, Georgia

Genelda Vines, '63
Moultrie, Georgia

Marion Ward, '63
Glennville, Georgia

Katherine Wellbrock, '63
Savannah, Georgia

Elaine Wells, '63
Macon, Georgia

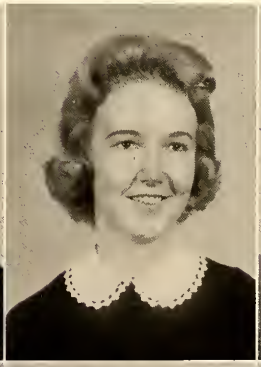

Winston Whittle, '63
Dexter, Georgia

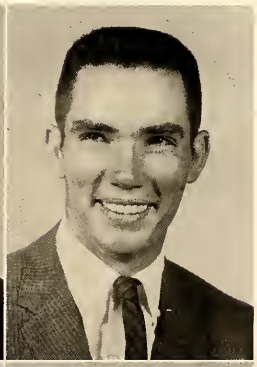

Nadra Wiggins, '63
Baxley, Georgia

Ruth Wilson, '63
Lyons, Georgia

Faye Winn, '63
Brunswick, Georgia

Division of Health, Physical Education, and Recreation

J. B. SCEARCE
Chairman

MRS. HELEN BROGDON

J. I. CLEMENTS

DR. GEORGE STOPP

RICHARD JAMES STEBBINS

PAT YEAGER

MRS. IRIS YOUNG

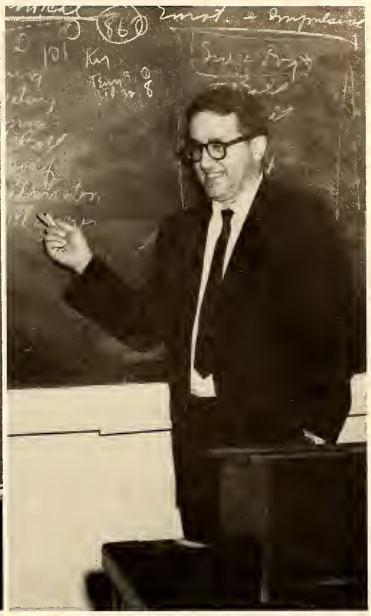

THOMAS J. MARIANI

Graduate Assistants—Mrs. Delores Collins, George A. Cook, Mrs. Reba Barnes, Charles Ragsdale.

"S" Club

The men who hold membership in the "S" Club are those athletes who have been awarded a letter in a varsity sport.

The purpose of this group is to promote the cause of physical education by stressing good sportsmanship and fair play in addition to fulfilling the need for physical activity.

Coach J. I. Clements is the advisor to this organization.

"S" CLUB: *first row, left to right:* Clyde Miller, president. *Second row:* Ed "Doc" Brown, John Donald Akins, secretary-treasurer; Billy "Red" Robinson. *Third row:* Larry Crouch, Charlie Tarpley, David Patton, vice president. *Fourth row:* Connie Lewis, Ronnie Rush, Sandy Wells.

PEM Club

PEM OFFICERS: *first row, left to right:* Pat Hart, president; Mrs. Helen Brogden, advisor; Carol Mobley, first vice president. *Second row:* Marinell Henderson, second vice president; Beth Vanlandingham, treasurer; Jody Sutlive, secretary.

All women physical education majors are invited to join the PEM Club. Their purpose is to uphold and promote professionalism.

The highlight of the year for the PEM Club was the state convention of the Georgia Athletic and Recreation Federation for College Women held in the fall.

Members of the club also acted as usherettes at the basketball games and managed the concession stand at the games.

They conducted a district tennis tournament and sponsored a play day for high school girls from Savannah. Sylvania and Statesboro.

A good time was had by all the members at the Christmas party held at Robbins Pond.

PEM CLUB: *first row, left to right:* Pat Hart, Carol Mobley, Marinell Henderson, Beth Vanlandingham, Jody Sutlive. *Second row:* Jane Strickland, Anne Hedden, Judy Shepard, Nancy Waters, Delane Chambers, Lila Pawley, Sarah Shearouse, Mrs. Helen Brogden, advisor. *Third row:* Grace McClelland, Ellen English, Polly Robinson, Virginia Mobley, Peggy Exley, Phyllis Frazier, Leverne Rehberg. *Fourth row:* Helen Alexander, Frances Brogdon, Frances Hamilton, June Davis, Marie Ginn, Brenda Brown, Faye Ruffin.

ECREATION CLUB: *first row, left to right:* Fred Higginbotham, treasurer; harlie Exley, vice president; Kathleen Munda, secretary; Tommy Martin, esident. *Second row:* Jerry Kight, Ronald Farmer, Bill Byrd, publicity airman. *Third row:* Gary Fouche, Kay Preston, Ann Laird, Mary Frances ears. *Fourth row:* Perky Ponder, Dick Turner, George Hagins, James Fuller. *fth row:* Robert H. Chauncey, Sandy Wells, Gerald DeLoach, Larry hillips. *Sixth row:* Billy Scearce, Tony Tumlin, Clayton Coleman, Charles alker.

Georgia Southern Recreation Club

The Georgia Southern Recreation Club is a chapter of the Georgia Recreation Society. The organization, limited in membership to recreation majors, was newly organized this year.

The purpose of the club is to exemplify not only the true meaning of recreation in our youth, but also its significance in our adult life.

Their desire is to prove that physical fitness and wholesome diversion are necessary if one is to develop a well integrated personality.

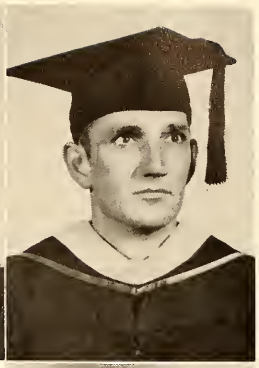

James C. Cooper, Graduate
Quitman, Georgia
Wade S. Perkins, Graduate
Douglas, Georgia
Elizabeth L. Pope, Graduate
Savannah, Georgia

John Akin, '62
Portal, Georgia

Tony Branch, '62
Glenwood, Georgia

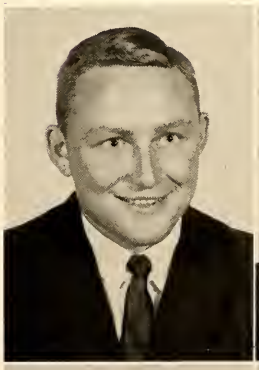

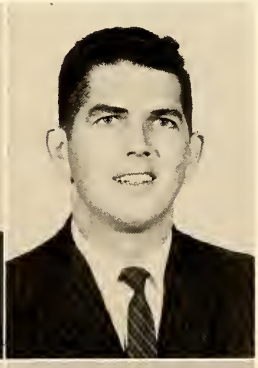

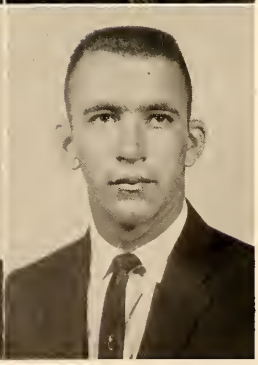

Delane Chambers, '62
Chauncey, Georgia

Royce Conner, '62
Hawkinsville, Georgia

Herbert L. Dixon, '62
Camilla, Georgia

Jack Drake, '62
Adrian, Georgia

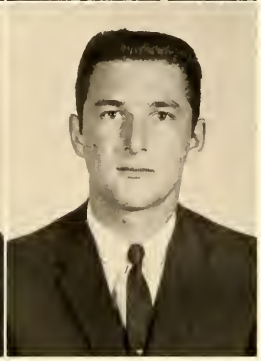

Ellen English, '62
Stapleton, Georgia

Samuel Don English, '62
Louisville, Georgia

Stanley Ertzberger, '62
New Holland, Georgia

Pat Hart, '62
Uvalda, Georgia

Lamar Hendrix, '62
Cusseta, Georgia

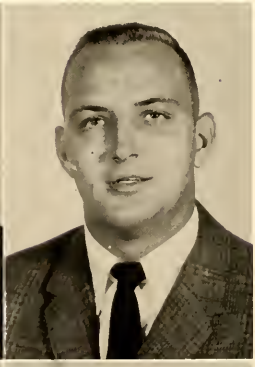

Faye Hodges, '62
Montrose, Georgia

Scotty Horne, '62
Cochrun, Georgiu

George Lee, '62
Sylvania, Georgia

Elwyn Lyle, '62
Carrollton, Georgia

James Stanley McCallar, '62
Richmond Hill, Georgia

Phillip McLeroy, '62
Fort Valley, Georgia

John McMillan, '62
Augusta, Georgia

harles F. Matthews, '62
lapaha, Georgia
lyde Miller, '62
tilson, Georgia
arol Mobley, '62
riffin, Georgia
irginia Mobley, '62
ienna, Georgia

Bob Morales, '62
Statesboro, Georgia
William R. Murpby, '62
Jesup, Georgia

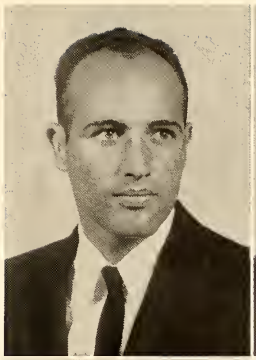

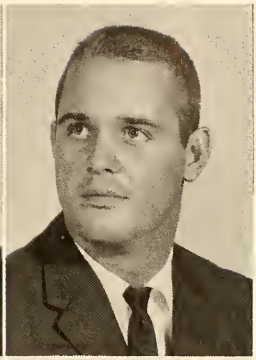

David Patton, '62
Ashland, Kentucky
Andy Pittman, '62
Blackshear, Georgia

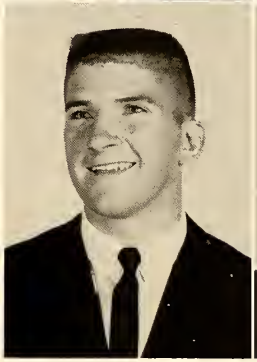

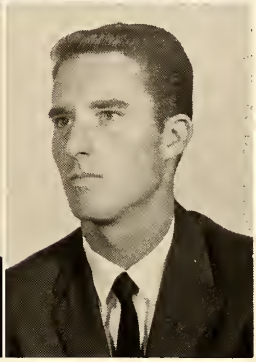

Perky Ponder, '62
Glenwood, Georgia

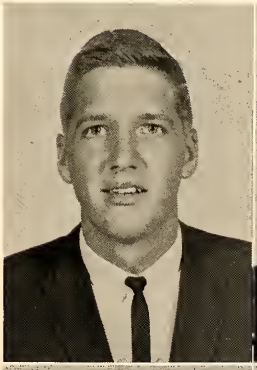

Bill Querry, '62
Blue Ridge, Georgia

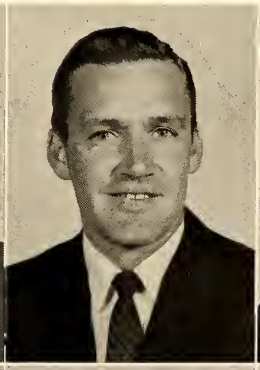

Polly Robinson, '62
Atlanta, Georgia

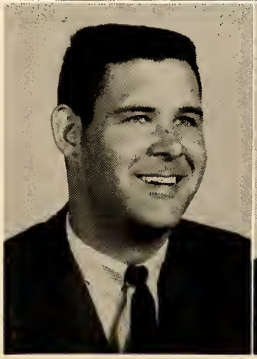

George Sapp, '62
Jasper, Florida

Sarah Shearouse, '62
Harlem, Georgia

Joel Shirley, '62
Bowersville, Georgia

Bill Stanley, '62
Griffin, Georgia

Jane Strickland, '62
Nahunta, Georgia

Luwain Studdard, '62
Homerville, Georgia

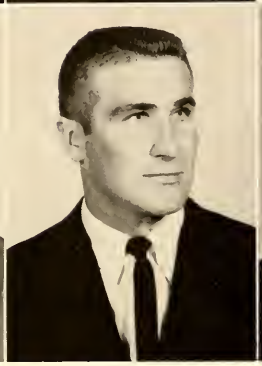

Weyman Vickers, '62
Alapuha, Georgia

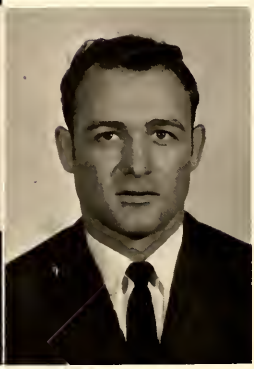

Charles T. Walker, '62
Savannah, Georgia

Helen Alexander, '63
Atlanta, Georgia

David Barber, '63
Jakin, Georgia

Frances Brogdon, '63
Omega, Georgia

Samuel M. Clements, '63
Americus, Georgia

Marilyn Denmark, '63
Statesboro, Georgia

Mickey Durden, '63
Swainsboro, Georgia

Frances Hamilton, '63
Americus, Georgia

Charles Harper, '63
Cordele, Georgia

Marinell Henderson, '63
Louisville, Georgia

Ronnie Hodges, '63
Louisville, Georgia

ames E. Parker, '63
Reynolds, Georgia
im Presnell, '63
North Augusta, South Carolina
Robert A. Prichard, '63
Canton, Georgia
Alex Rogers, '63
Haines City, Florida

Paul Ross, '63
Ashland, Kentucky
Joe Sears, '63
Alma, Georgia

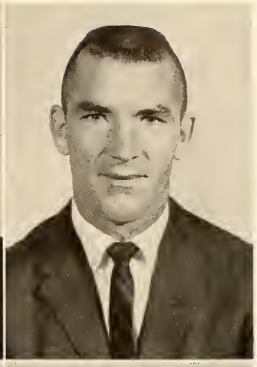

Kenneth Shepherd, '63
Gordon, Georgia
Charles L. Stewart, '63
Savannah, Georgia

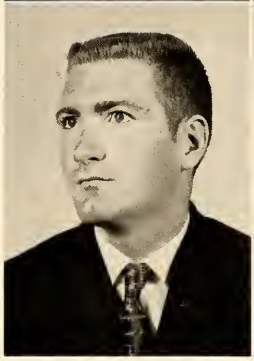

Rex Allen Storey, '63
Americus, Georgia

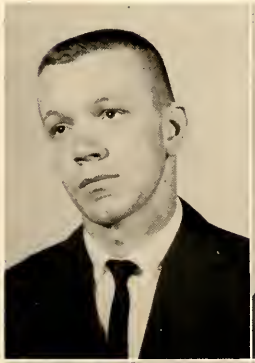

Melvin Sweat, '63
Vidalia, Georgia

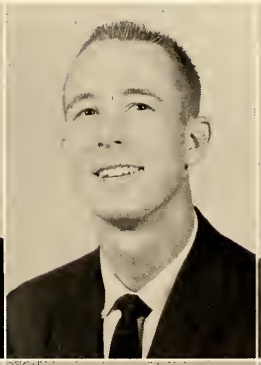

Ray Tootle, '63
Manassas, Georgia

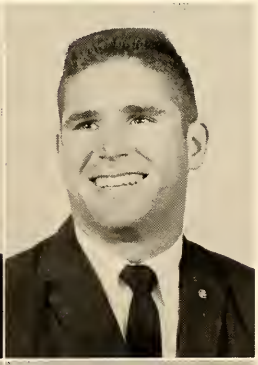

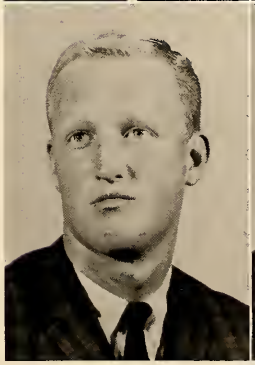

Dick Turner, '63
Elberton, Georgia

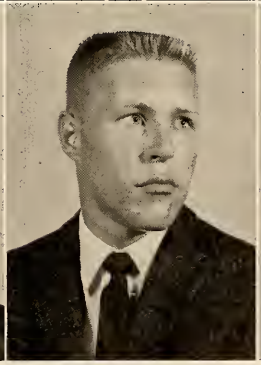

Travis Tyson, '63
Clarksville, Georgia

Beth Vanlandingham, '63
Soperton, Georgia

Division of Home Economics

MISS BETTY LANE
Chairman

MRS. MARY R. ABERCROMBIE

LUCILLE GOLIGHTLY

VERVIL LORENE MITCHELL

MRS. FRANCES SEYMOUR

HOME ECONOMICS CLUB: *first row, left to right:* Betty Carter, Sandra Hilton, Lou Ann Dickerson, Gail Minton, Melanie Atkinson. *Second row:* Clara Jane Flanders, Dona Christopher, Miss Vervil Mitchell, advisor; Donna Avery, Suzanne Higgs, treasurer; Sharon Hilton, publicity chairman; Elaine Ellington, first vice president; LuEllen Chambers, president; June Hand, second vice president; Nell McNair, secretary. *Third row:* Athena Findley, Barbara Moore, Shirley Estes, Gayle VelDink, Maxine Sheppard, Mary Alice Belcher, Melba Paulk, Patsy Sanders, Beverly McCormick, Sandra Crosby, Glenda Hobbs. *Fourth row:* Rebie Langham, Eleanor Usry, Saundra Stanley, Linda King, Jane Moore, Peggy Pilgrim, Ellen Housworth, Brenda Hook, Jackie Comer.

Home Economics Club

The Home Economics Club is an organization of majors in this field who wish to promote the development of better home management and social traits.

Last fall one of the projects of the club was a tea given for prospective majors in home economics.

The theme of this year's activities was "Paint Your Future Through Home Economics." At each meeting a program was presented which adhered to this theme.

The club entertained several guest speakers during the year. The speakers included experts on fashions, cosmetics and food preparation.

Members of the club demonstrate how to make Christmas decorations for a program at one meeting.

The senior members of the club gave a tea for the freshmen during fall quarter.

Ruth Anderson, '62
Reidsville, Georgia

LuEllen Chambers, '62
Waycross, Georgia

Dona Christopher, '62
Douglas, Georgia

Sandra Coarsey, '62
Tifton, Georgia

Paige Dampier, '62
Adel, Georgia

Elaine Ellington, '62
Montrose, Georgia

Fannie Mae Findley, '62
Lyons, Georgia

June Hand, '62
Tifton, Georgia

Rebie Langham, '62
Thomson, Georgia

Beverly McCormick, '62
Brooklet, Georgia

Nell McNair, '62
Wrens, Georgia

Melba Paulk, '62
Willacoochee, Georgia

Joanne S. Radcliffe, '62
Statesboro, Georgia

Marian Seckinger, '62
Springfield, Georgia

Jimmie Lou Smith, '62
Nevils, Georgia

Eleanor Usry, '62
Gibson, Georgia
Gayle VelDink, '62
Gainesville, Florida
Gloria Wilkinson, '62
Valdosta, Georgia
Melanie Ann Atkinson, '63
Braxton, Georgia

Donna Avery, '63
Moultrie, Georgia

Betty Carter, '63
Tifton, Georgia

Sandra Croshy, '63
Adel, Georgia

Lou Ann Dickerson, '63
Douglas, Georgia

Sophronia Hand, '63
Tifton, Georgia

Linda Harvey, '63
Statesboro, Georgia

Sandra Hilton, '63
Brunswick, Georgia

Sharon Hilton, '63
Vidalia, Georgia

Glenda Faye Hobbs, '63
Vienna, Georgia

Martha Hellen Patton, '63
Twin City, Georgia

Patsy Sanders, '63
Colquitt, Georgia

Sherrie Thompson, '63
Lyons, Georgia

Division of Languages

DR. ZOLTAN J. FARKAS

DR. FIELDING D. RUSSELL
Chairman

CLYDE J. FARIES

DR. LAWRENCE HUFF

CARLTON HUMPHREY

MRS. MARJORIE T. GUARDIA

JANE BARROW

ROBERT OVERSTREET

ROY POWELL

ELA JOHNSON

English Club

To arouse interest in the language arts and fine arts is the purpose of the English Club, an organization composed of English majors and minors.

It strives to promote better usage in the spoken and written language and a deeper appreciation of literature.

The members of the club contributed to the publication "Miscellany." They sponsored a contestant for "Miss Starlight Ball" in the fall and were hosts at a Saturday night dance during the winter quarter.

ENGLISH CLUB OFFICERS: *first row, left to right:* Sandra Cox, president; Mrs. Marjorie Guardia, advisor; Jean Phillips, secretary. *Second row:* Henry Gibbs, treasurer; Dr. Fielding, D. Russell, Tom Wilkerson, reporter; Doy Beck, vice president.

ENGLISH CLUB: *first row, left to right:* Robert H. Horel, Donnie Drew, William Gruber, Nonie Ringwald, Randall Bacon, Billy Deal, Joe Johnson. *Second row:* Melvin McBride, Frances Clements, Tom Wilkerson, Sandra Cox, Henry Gibbs, Jean Phillips, Doy Beck, Doris Sosebee. *Third row:* Sherry Hagaman, Suzanne Fleming, Carolyn Jinkins, Katherine Pollett, Dorothy David, Joyce Nelms, Elizabeth Kent, Marjorie Barnes, Mariben Mikell, Marsha Tyson, Angela Whittington, Dreena Sealy, Amogene Head.

Students of French put their studies into practice at Circle meetings. *Left to right* are: Dr. Zoltan Farkas, Mrs. Sam DiNitto, Malcolm Gilbert, Betty Scruggs, Frances Clements, Greta Watson.

FRENCH CLUB OFFICERS: *left to right:* Joy Hilliard, vice president; Anne Cromley, president; Frances Dell, secretary-treasurer.

French Club

The French Club promotes interest in pursuit of the French culture. All students studying the language are eligible for membership.

Beginning students meet and have programs and discussions on facets of French life: the language, history and culture of France. Advanced students attend Circle meetings conducted entirely in French.

This organization sponsored contestants for the Starlight Ball and the Homecoming Dance. They also held a dance in the fall quarter, the theme of which was "An Evening in Paris."

FRENCH CLUB: *first row, left to right:* Ellen Davis, Pat Crowder, Joy Hilliard, Anne Cromley, Frances Dell, Sallie Bradford, Suzanne Fleming. *Second row:* Faye Smith, Mary Shearouse, Dorothy David, Betty Scruggs, Frances Clements, Jean Phillips. *Third row:* Carolyn Jinkins, LuAnn Hobby, Sherry Hagaman, Juanda Newbern, Willa Alexander, Jerry Davis, Douglas Scoggins, Robert Cantor.

Much fun and enjoyment was experienced by all who attended the German Circle meetings. *First row, left to right:* Mrs. Inge G. Robbins, Mrs. Clara Farkas, Mrs. Katherine Strickland, Mrs. Monika Lynch, Mrs. Lucia Aldrich and Mrs. Edith Wilhelm. *Second row:* Robert Van Norte, Marie Eubanks, Dr. Zoltan Farkas, Patty Ray, Jim Cason and William Gruber.

German Club

Promoting an interest in Germany and German speaking peoples is the primary objective of the German Club. The fifty-two members, who are German students, attend circle meetings each month.

During the fall quarter the club sponsored a Saturday night dance. One of the largest projects of this club was German Week. This year the second annual German Week was held in February.

Programs such as this special week and meeting programs are designed to inform the students on campus about foreign languages and literature.

GERMAN CLUB: *first row, left to right:* Bill Morrill, Dean Hayes, Steffen Rogers, Joe Johnson, historian; Raybon Cannon. *Second row:* Robert Van Norte, William Gruber, Jim Cason, first vice president; Patty Ann Ray, president; Billy Deal, secretary-treasurer; Carol Kinard, Helen Luetkemann. *Third row:* Frances Landman, Janice Smith, Agnes Farkas, Kaye Taylor, Mary Lee Rogers, Jonnie Wren, Katie Brinson, Jackie Marshall, Janet Sikes, Dahlia Allen, Martha Bass, Marie Eubanks. *Fourth row:* Blane Harris, Charles Thompson, Ray Hendley, John Meyers, Ted Wise, William R. Nash, Herb Griffin, Karl Peace, Thomas Roush, Carl Woodward, Kenneth Ussery, Johnny Scott.

Jean B. Bridges, Graduate
Mt. Vernon, Georgia

Laura S. Dunham, Graduate
Savannah, Georgia

Istalena P. Hollowell, Graduate
Savannah, Georgia

Frances Kirkland, Graduate
Nicholls, Georgia

Virginia S. Miller, Graduate
Sylvania, Georgia

Jennie Fay Morgan, Graduate
Metter, Georgia

Julia O. Radford, Graduate
Metter, Georgia

Betty L. Rockett, Graduate
Statesboro, Georgia

Charlotte Ballew, '62
Orlando, Florida

Marjorie Barnes, '62
Savannah, Georgia

A. Doy Beck, '62
Guyton, Georgia

Jerry Bennett, '62
Alpharetta, Georgia

Mary Ellen Bowdoin, '62
Forsyth, Georgia

Tom Bowen, '62
Baxley, Georgia

Earl Carr, '62
Warrenton, Georgia

Frances Clements, '62
Alamo, Georgia

Charlotte Crittenden, '62
Statesboro, Georgia

Sandra Cox, '62
Lenox, Georgia

Dorothy David, '62
Columbus, Georgia

Billy Deal, '62
Savannah, Georgia

Johnny Deas, '62
Rocky Ford, Georgia

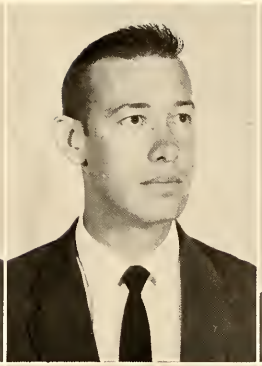

Burton Dixon, '62
Kite, Georgia

James W. Dowdy, '62
Baxley, Georgia

Mary Charlie Durden, '62
Cordele, Georgia

Ann Dwelle, '62
Millen, Georgia

Henry Gibbs, '62
Cordele, Georgia

William Gruber, '62
Savannah, Georgia

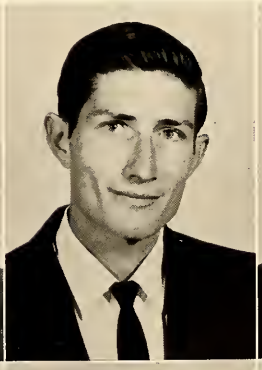

Robert Horel, '62
Garden City, Georgia

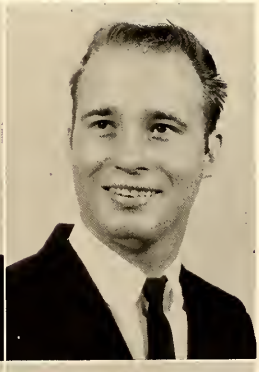

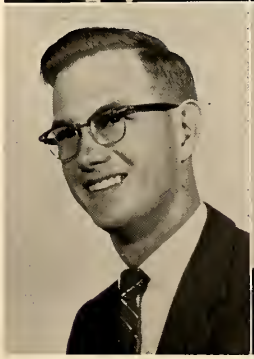

H. F. Johnson, Jr., '62
Baxley, Georgia

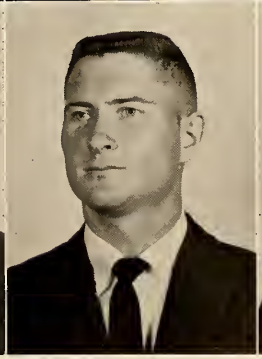

A. Stanley Jones, '62
Gray, Georgia

Ethel Kelly, '62
Savannah, Georgia

Elizabeth Kent, '62
Savannah, Georgia

Charlotte King, '62
Glennville, Georgia

Melvin McBride, '62
Alston, Georgia

Ethelynn McMillan, '62
Milan, Georgia

Mariben Mikell, '62
Statesboro, Georgia

Virginia Morgan, '62
Savannah, Georgia

Joyce Nelms, '62
College Park, Georgia

Nonie Ringwald, '62
Savannah, Georgia

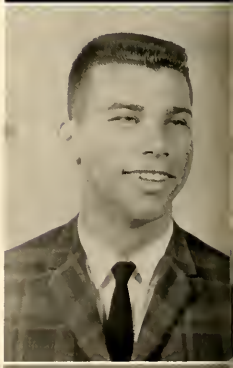

Dreena Sealy, '62
Griffin, Georgia

Larry Sheram, '62
Savannah, Georgia

Doris Sosebee, '62
Clarksville, Georgia

Beverly Webb, '62
LaFayette, Georgia

Helen Anderson, '63
Savannah, Georgia

Randall Bacon, '63
Darien, Georgia

Sarah Brown, '63
Graveland, Florida

Ginny Cook, '63
Pelham, Georgia

Donald Drew, '63
Preston, Georgia

Joyce Gallardy, '63
Savannah, Georgia

Herbert Griffin, '63
Augusta, Georgia

James Hartley, '63
Alamo, Georgia

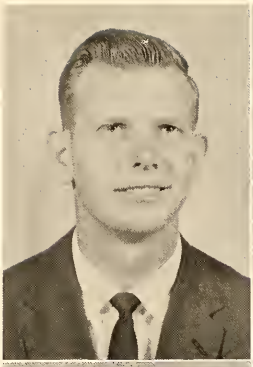

Amogene Head, '63
Alma, Georgia

Nancy McLendon, '63
Hawkinsville, Georgia

Jean Phillips, '63
Lyons, Georgia

Barbara E. Powell, '63
Buena Vista, Georgia

Peggy Rivenbark, '63
Metter, Georgia

Betty Scruggs, '63
Bartow, Georgia

Angela Whittington, '63
Savannah, Georgia

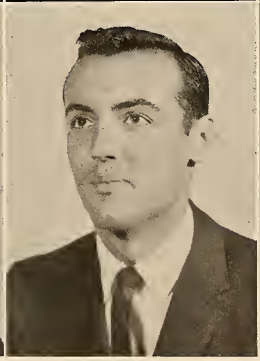

Tom Wilkerson, '63
Augusta, Georgia

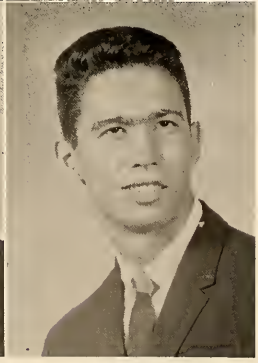

Jerry Wilson, '63
Jesup, Georgia

Division of Music

DR. RONALD J. NEIL
Chairman

DR. DANIEL S. HOOLEY

FRED K. GRUMLEY

JACK BROUCEK

ROBERT E. GERKIN

Music Educators Club

The Music Educators Club, composed of music majors and minors, is the student organization of the Music Educators National Conference.

The purpose of the thirty-five members is to promote an interest in music and to give an insight into the current happenings of the music world.

Part of the year's activities were participating in a music Reading Clinic held in Athens and taking part in the Homecoming events during winter quarter.

MUSIC EDUCATORS CLUB: *first row, left to right:* Sandra Strickland, Lisa Thombs, Sandra Bacon, Tommy Fouche, Quinette Douglas, Rosemary Bailey, Jeanette Waters. *Second row:* Jean Howell, Mary Lee Rogers, Patty Jo Aaron, Donovan KicKlighter, Archie McAfee. *Third row:* Joe David, Rod Medders, Bill Lawson, Jack Myers, Hamp KicKlighter.

Philharmonic Choir

PHILHARMONIC CHOIR: *first row, left to right:* Sandra Bacon, accompanist; Jerry Pevey, Gail Mobley, Noel Benson, Elva Clifton, Amelia Robertson, Billy Martin, Archie McAfee, Sandra Strickland, Lisa Thombs, Janette Waters, Mr. Gerken. *Second row:* Mary Wood, Sandra Wyant, Linda Gillis, Patty Jo Aaron, Jayne Bragan, Joe David, Floyd Williams, Harry Reese, Janice Smith, Joy Letchworth, Peggy Alexander. *Third row:* Diane Rawl, Jean Howell, Barbara Ragan, Genevieve Pardue, Rebie Langham, Helen Noweck, Rod Medders, Wendell Lewis, Robert T. Fullerton, Jack Myers, Mary Lee Rogers, Florapaul Milner, Barbara Motes. *Fourth row:* Janice Braziel, Elaine Walden, Judy Hughes, Jane Hunter, Dianne Pearce, Tommy Fouche, Larry Gordon, Bob Jones, Winston Willis, Franklin Steinberg, Lonice Barrett, Bill Lawson, Rosemary Bailey, Linda Paschal, Quinette Douglas.

Mr. Robert Gerkin, director

The year's first activity for Georgia Southern's fifty voice choir was the presentation of a program of carols at the second annual Christmas tree lighting service.

Under the direction of Mr. Robert Gerkin, the choir performed in its annual concert for the student body as well as presenting several musical programs off campus during the year.

Concert Band

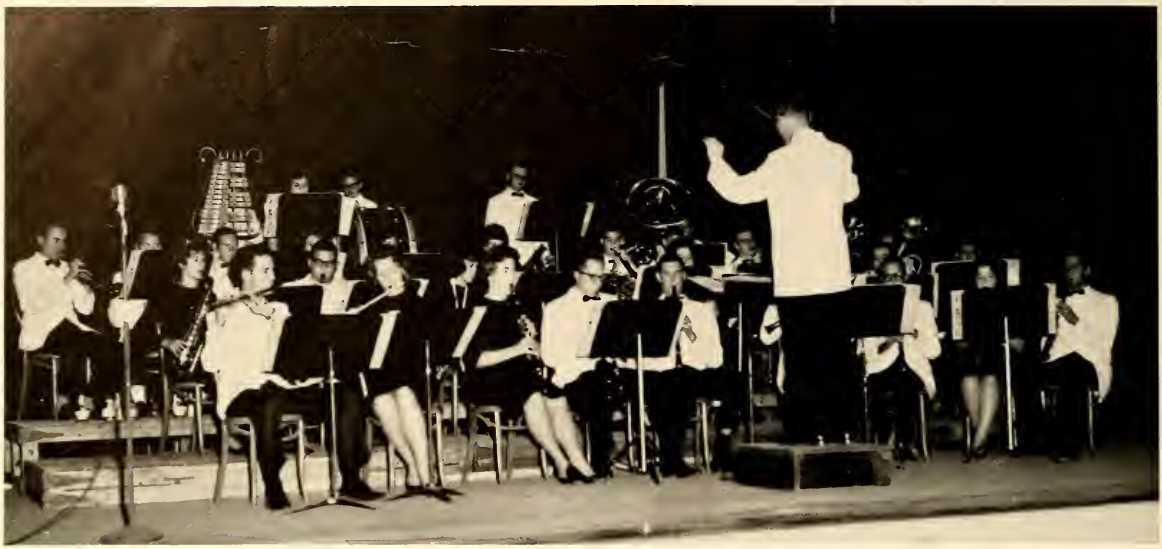

CONCERT BAND: Rod Medders, Susan Shubert, flutes; Floyd Williams, Wendell Lewis, Robert Murff, Hamp KicKlighter, Patty Jo Aaron, Quinette Douglas, Brad Hartley, clarinets; Jackie Comer, William Gibson, saxophones; Rosemary Bailey, bassoon; Tommy Fouche, Billy Martin, Lisa Thombs, Donald Kelly, Linda Gillis, cornets; Larry Philpott, Jack Myers, Carol Camp, Donovan KicKlighter, Beth Deen, French horns; Milton Strickland, Tommy Blackburn, Sammy Prince, Joe David, Janice Smith, trombones; Lonice Barrett, Mike Henderson, baritones; Robert Fullerton, bass; Robert Siefferman, Charlton Bennett, Sandra Bacon, Hoyt Canady, percussion.

Combo

COMBO: *left to right:* Tommy Fouche, Joe David, Robert Siefferman, Jerry Bennett and Floyd Williams.

Three performing bands represent Georgia Couthern College.

Thirty-four members compose the Concert Band which participates in performances for the student body. They also made their annual tour to various area high schools.

The Combo, a small musical group made up of members selected from the Dance Band, was in popular demand all over the state. Their listenable music was heard by students at several informal campus dances.

The Symphonic Jazz Ensemble-Dance Band provided the music at the formal dances held during the year.

Symphonic Jazz Ensemble — Dance Band

SYMPHONIC JAZZ ENSEMBLE—DANCE BAND: Rod Medders, flute; Floyd Williams, Wendell Lewis, Robert Murff, Quinette Douglas, clarinets; Tommy Fouche, Billy Martin, Lisa Thombs, Donald Kelly, cornets; Larry Philpott, French horn; Milton Strickland, Tommy Blackburn, Sammy Prince, Joe David, trombones; Robert Fullerton, bass; Robert Siefferman, percussion.

Sigma Alpha Iota

The Gamma Theta Chapter of Sigma Alpha Iota is a national professional music fraternity for women.

Membership in this organization is based on scholarship, leadership and musical ability.

The purpose of the fraternity is to make the appreciation of music an integral part of campus life.

The activities of this group included a welcome party for new music students and rush parties for prospective members during fall and winter quarters. The rush tea in winter was highlighted by a musicale.

SIGMA ALPHA IOTA: *first row, left to right:* Lisa Thombs, Mrs. Robert Gerkin, advisor; Sandra Strickland, vice president; Sandra Bacon, president. *Second row:* Patty Jo Aaron, Janette Waters.

Edwin Timmerman, Graduate
Plains, Georgia
Sandra Bacon, '62
Hinesville, Georgia
Jayne Bragan, '62
Brooklet, Georgia

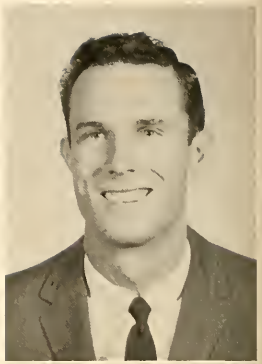

Rod Medders, '62
Brunswick, Georgia
Leon Jackson Myers, '62
Washington, Georgia
Sandra Strickland, '63
Glennville, Georgia

Bucky Carlton, '62
Moultrie, Georgia
William Lawson, '63
Ballground, Georgia
Archie McAfee, '62
Dublin, Georgia

DR. BURTON J. BOGITSH

DR. HERBERT BICE

DR. JOHN A. BOOLE
Chairman

Division of Science and Mathematics

DR. DARREL LYNCH

JAMES WALTER LYNCH

DR. GORDON P. DeWOLFE

DR. TULLY PENNINGTON

DR. JOE E. WILBER

FRED D. WALLACE

MISS KATE MARTIN
Graduate Assistant

Science Club

Members of the club often get together for work and discussion sessions. Janet Sikes, Sharon Thigpen and Helen Luetkemann watch as Tim Cox dissects a bird.

SCIENCE CLUB: *first row, left to right:* Jane Vollenweider, Patsy Wright, Joyce Clark, Carol Kinard, treasurer; Ernestine Parker, secretary; Janet Sikes, Jerrie Brown, Donna Lariscy. *Second row:* E. G. Abbott, III, Marvin Mosley, Jr., Ken Jones, Eugene Cravey, Raybon Cannon, Rick Osburn, president; Embree Anderson, T. J. Lord, Robert Watson, Cecil Martin, George Thomas, Steve Wright, vice president; Dr. John Boole, advisor.

Through the media of lectures, field trips and other phases of scientific inquiry, the Science Club promotes interest in science on our campus and in the community.

Membership is open to any individual who is interested in the many phases of scientific study.

This organization aided students from various high schools in the selection of Science Fair projects. They also participated in the "Operation Spirit" weekend by sponsoring a dance which had as its theme "Winter Wonderland".

The dance decoration committee is at work!

lfred J. Clark, Graduate
ylvester, Georgia
harles H. Elmore, Graduate
illen, Georgia
G. Abbott, III, '62
avannah, Georgia
mbree Anderson, '62
laxton, Georgia

Jackie S. Anderson, '62
Statesboro, Georgia
Edith Ann Bryan, '62
Leary, Georgia

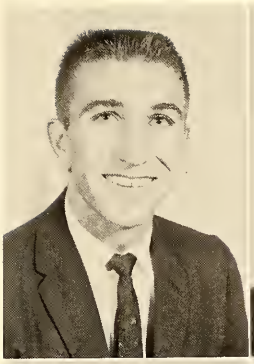

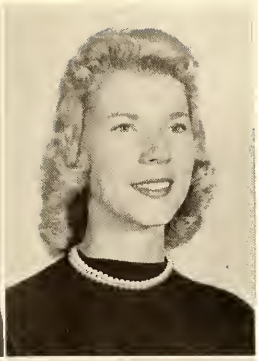

Raybon C. Cannon, '62
Statesboro, Georgia
John J. Cole, '62
Decatur, Georgia

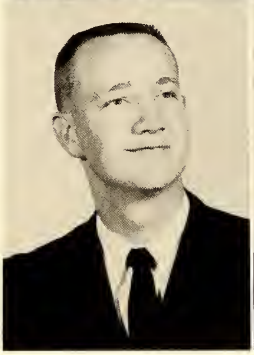

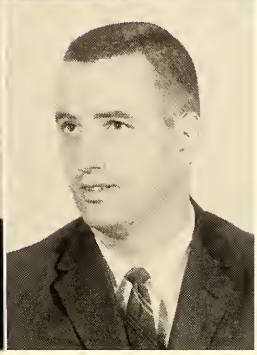

Sidney T. Cox, Jr., '62
Savannah, Georgia

Eugene Cravey, '62
Alamo, Georgia

Ray Dekle, '62
Metter, Georgia

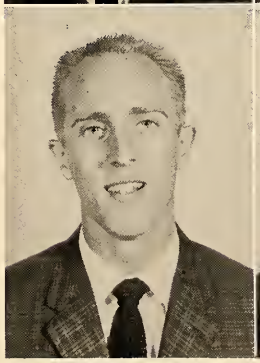

Roger Dorsey, '62
Jeffersonville, Georgia

Sue Ellis, '62
Statesboro, Georgia

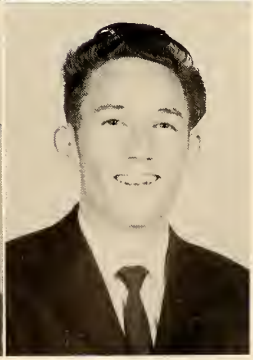

James D. Hagin, '62
Statesboro, Georgia

James L. Hendrix, Jr., '62
Macon, Georgia
Wendell Hodges, '62
Statesboro, Georgia

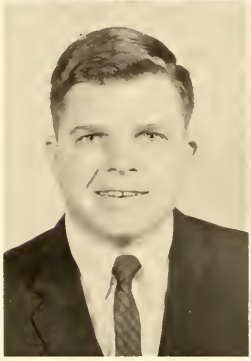

Donald J. Howard, '62
Augusta, Georgia
Nanette Jernigan, '62
Claxton, Georgia

Jack L. Kennedy, '62
Collins, Georgia

Carol Kinard, '62
Dublin, Georgia

Carl Kuipers, Jr., '62
Cochran, Georgia

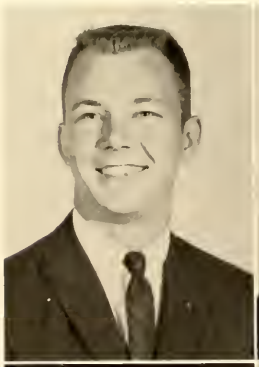

Ronald Lasky, '62
Savannah, Georgia

T. J. Lord, '62
Dexter, Georgia

Charles McDonald, '62
Rome, Georgia

Marvin Mosley, '62
Warner Robins, Georgia
Eugene Nelms, '62
College Park, Georgia
Douglas Newton, '62
Augusta, Georgia
Helen Noweck, '62
Jesup, Georgia

Olin Presley, '62
Covington, Georgia
Lani Schewe, '62
Warner Robins, Georgia

Janet Sikes, '62
Alamo, Georgia
Roy L. Simmons, '62
Hazlehurst, Georgia

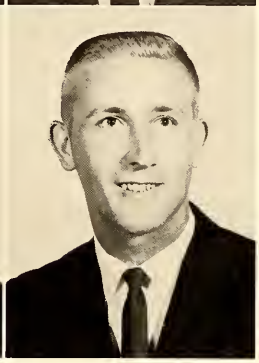

Jerry T. Smith, '62
Eastman, Georgia

John A. Smoot, '62
Orlando, Florida

Sharon Thigpen, '62
Savannah, Georgia

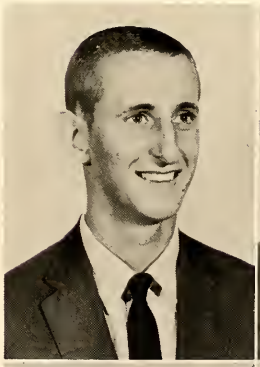

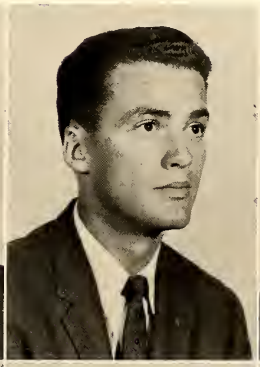

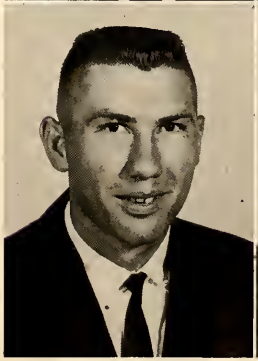

Robert Watson, '62
Metter, Georgia

William B. Wilkins, '62
Jesup, Georgia

Robert Wilson, '62
Richmond Hill, Georgia

ick Osburn, '62
tlanta, Georgia
rnestine Parker, '62
udowici, Georgia
Iartha Peterson, '62
iley, Georgia
Iike Poole, '62
arner Robins, Georgia

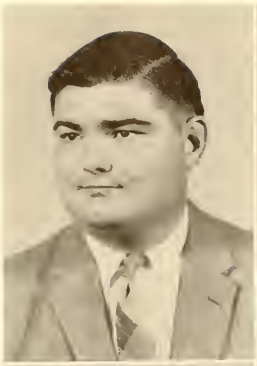

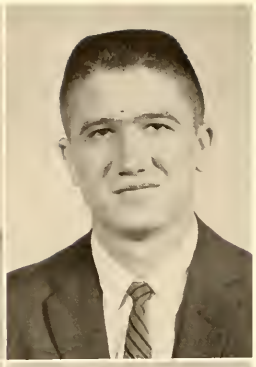

Billy Brunson, '63
Statesboro, Georgia

Russell Burch, '63
Cadwell, Georgia

James W. Collins, Jr., '63
Abbeville, Georgia

William Curry, '63
Oconee, Georgia

Larry Davis, '63
Baxley, Georgia

Janet Edwards, '63
Ellabelle, Georgia

John Griffin, '63
Americus, Georgia

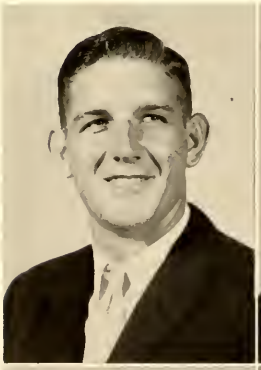

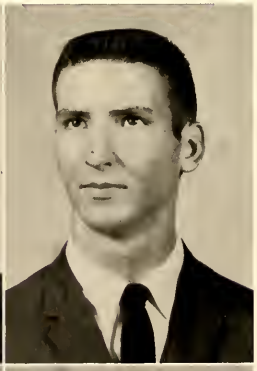

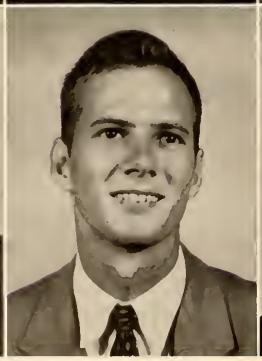

William Griffin, '63
Augusta, Georgia

Lucius B. Griffis, '63
Forsyth, Georgia

Rozlin Hall, '63
Statesboro, Georgia

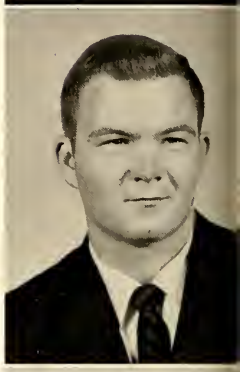

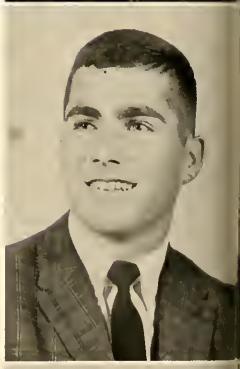

Lawanna Johnson, '63
Baxley, Georgia

Kenneth Jones, '63
Warner Robins, Georgia

Lee King, '63
Brunswick, Georgia

Wayne Krissinger, '63
Statesboro, Georgia

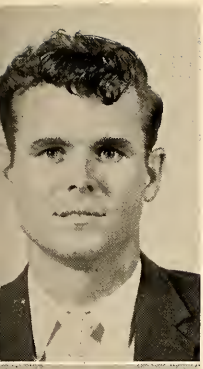

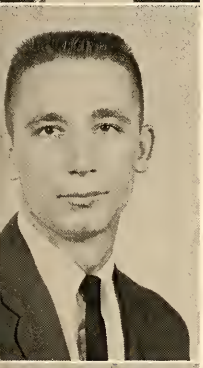

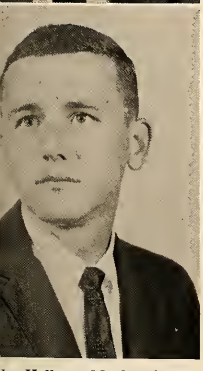

hn Hallman Mankin, '63
sup, Georgia
cil Martin, '63
ite, Georgia
onnie Patton, '63
lanta, Georgia
chard A. Powell, '63
vannah, Georgia

F. Daniel Reece, Jr., '63
Warner Robins, Georgia
Roy Stewart, '63
Folkston, Georgia

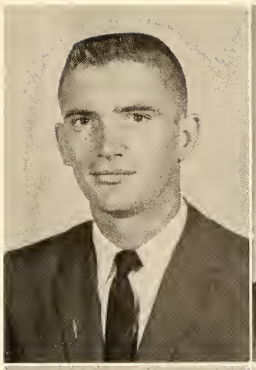

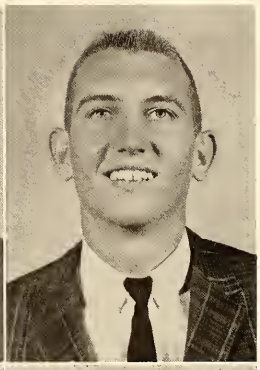

Mack Sumner, '63
Tifton, Georgia
Kaye Taylor, '63
Arlington, Georgia

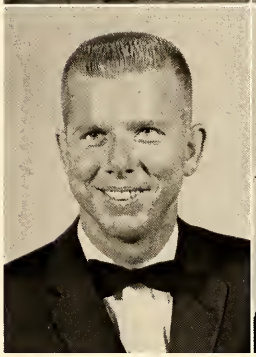

George Thomas, '63
Nahunta, Georgia

James L. Tripp, '63
Abbeville, Georgia

Kenneth Ussery, '63
Hazlehurst, Georgia

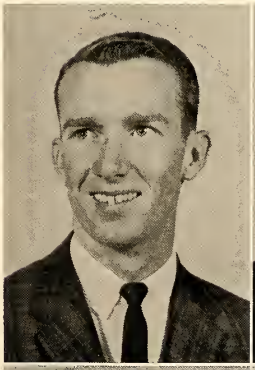

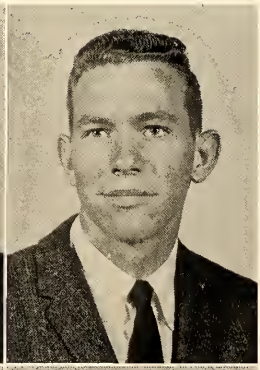

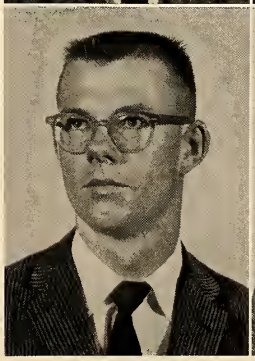

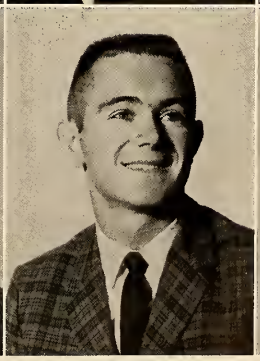

Frank Walker, '63
Fitzgerald, Georgia

Steve Wright, '63
Tennille, Georgia

Hazel Young, '63
Rebecca, Georgia

Division of Social Science

DR. JACK N. AVERITT
Chairman

DR. SAMUEL T. HABEL

PAUL WISCHKAEMPER

DR. ROBERT D. WARD

CECIL USHER

ROBERT G. MITCHELL

DR. GEORGE A. ROGERS

DR. GEORGIA B.
WATSON

HUBERT E.
McALLISTER

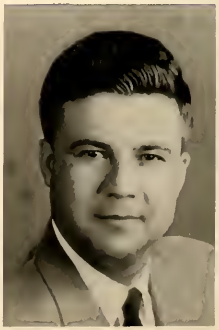

errell Hendley, Graduate
arfield, Georgia

homas H. Stewart, Graduate
oultrie, Georgia

hristy T. Trowell, Graduate
ouglas, Georgia

ecil R. Usher, Graduate
pringfield, Georgia

Willa Alexander, '62
Wadley, Georgia

Alfred Bazemore, '62
Savannah, Georgia

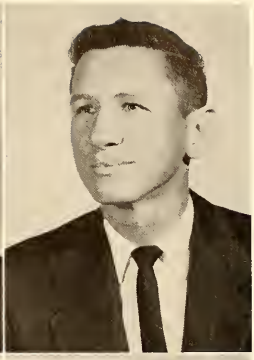

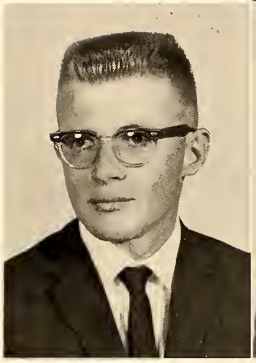

Willis Brackett, '62
College Park, Georgia

Jim Brandon, '62
Albany, Georgia

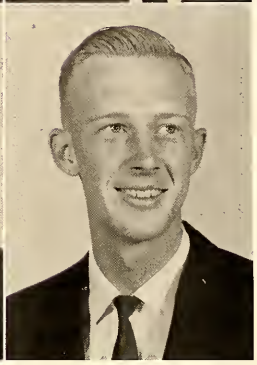

Milton Callaway, '62
Sylvester, Georgia

Jimmy Carlton, '62
Ocilla, Georgia

Furman Cliett, Jr., '62
Fort Valley, Georgia

Jack Dillon, '62
Citra, Florida

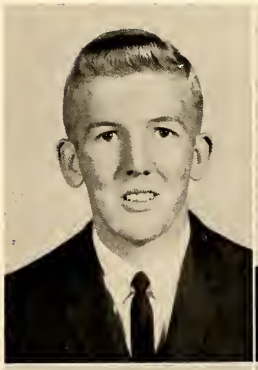

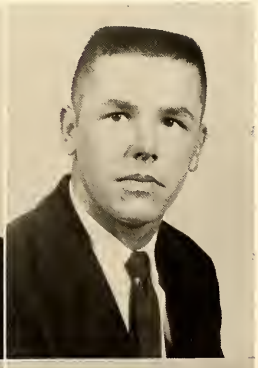

Mary Dixon, '62
Blackshear, Georgia

Myrtle Dixon, '62
Cairo, Georgia

Kent Guske, '62
Fitzgerald, Georgia

Raymond L. Grimes, '62
Colquitt, Georgia
Robert Hair, '62
Grovetown, Georgia

Leonard Jordan, '62
Savannah, Georgia
Michael R. Kennedy, '62
Statesboro, Georgia

Gary Kimsey, '62
Hiawassee, Georgia

Rosalyn B. Landman, '62
Statesboro, Georgia

Midge Lasky, '62
Savannah, Georgia

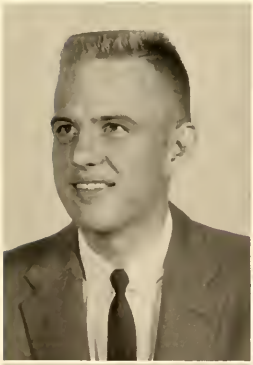

Betty McCorkle, '62
Statesboro, Georgia

Jean McCrary, '62
Warner Robins, Georgia

Juanda Newbern, '62
Branswick, Georgia

Rodman Paulk, '62
Sycamore, Georgia
Sara Robinson, '62
Fairbarn, Georgia
Jesse Strickland, '62
Hazleharst, Georgia
Walter Strickland, '62
Savannah, Georgia

Pat Willcox, '62
McRae, Georgia
Jimmy Bagwell, '63
Plains, Georgia
Harold E. Barlow, '63
Cairo, Georgia
Leola Bearden, '63
Eastman, Georgia

Wayne Bland, '63
Reidsville, Georgia
Fred Brogdon, '63
Lyons, Georgia

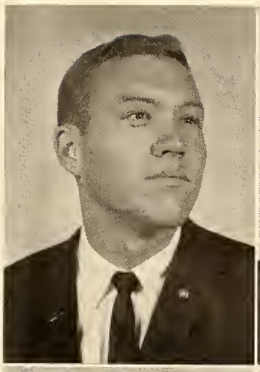

David Buie, '63
Statesboro, Georgia
Dale Byrd, '63
Greenwood, South Carolina

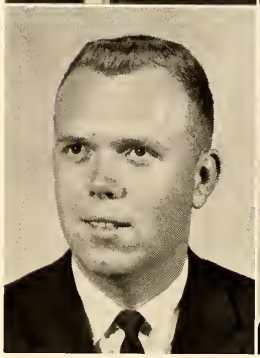

Carol Cross, '63
Douglas, Georgia

G. Thomas Davis, '63
Pembroke, Georgia

Terrell Davis, '63
Brunswick, Georgia

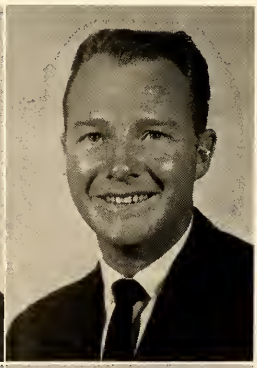

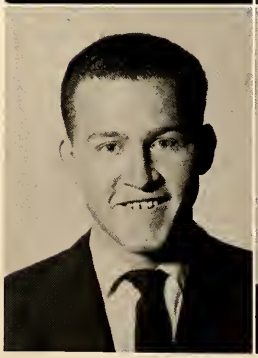

Clif DuBois, '63
Pembroke, Georgia

Lois Faith, '63
Dalton, Georgia

Travis Houston, '63
Sylvester, Georgia

Sally Magee, '63
Savannah, Georgia
Julius Morgan, '63
Brunswick, Georgia

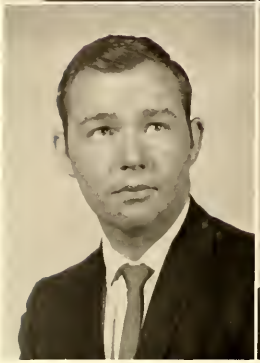

Bobby L. Orr, '63
Riverdale, Georgia
Linda Paschal, '63
Augusta, Georgia

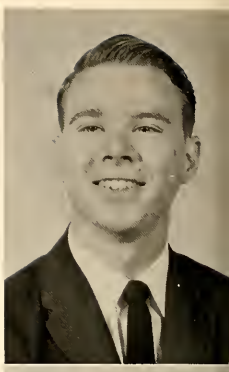

Wyman Poole, '63
Kite, Georgia

Doug Robertson, '63
Savannah, Georgia

Bonnie Jean Rowell, '63
Nicholls, Georgia

Jerry A. Walton, '63
Albany, Georgia
Charles Warnock, '63
Wadley, Georgia
Barbara White, '63
Lumber City, Georgia
Charles Young, '63
Sundersville, Georgia

Phil L. Russell, '63
Dublin, Georgia

Charles Thompson, '63
Savannah, Georgia

Ken Waddell, '63
Iron City, Georgia

Division of Library Science

MISS HASSIE McELVEEN
Chairman

MRS. MILDRED SANDERS

RUTH SWINSON

GRACE COOPER

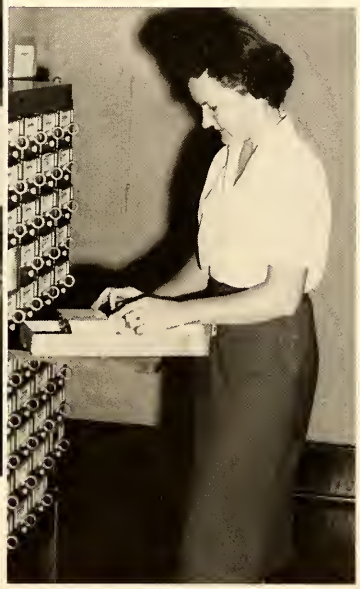

MYRA HENDRIX

MRS. CLAIRE FRANKLIN

J. Paul Abernathy
Atlanta, Georgia

Hubert Abner
Jesup, Georgia

Peggy Alexander
Nashville, Georgia

Dahlia Allen
Dexter, Georgia

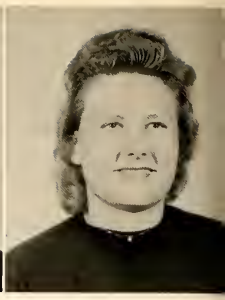

Anita Ambrosen
Princess Anne, Virginia

Phyllis Anderson
Perry, Georgia

William E. Andress
Metter, Georgia

Sophomores

Mary Andrews
Twin City, Georgia

Larry Bacon
Savannah, Georgia

George Baggs
Claxton, Georgia

James A. Barnes
Edgefield, South Carolina

Vernon Beasley
Vidalia, Georgia

Martha Beggs
Warner Robins, Georgia

Sara Neville Bennett
Sylvania, Georgia

Barbara Blalock
Jesup, Georgia

Brent Boling
Atlanta, Georgia

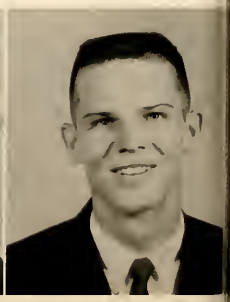

Janice Bowen
Sylvania, Georgia

Delle Boykin
Savannah, Georgia

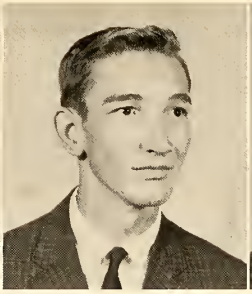

Jimmy Branch
Lyons, Georgia

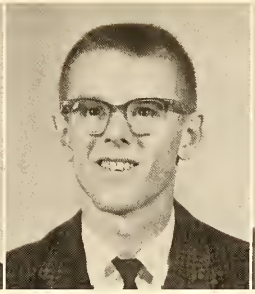

Bennett Brantley
Warner Robins, Georgia

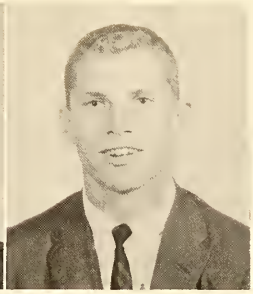

James Gordon Brock
Statesboro, Georgia

Class of 1964

Janie Brockie
Perry, Georgia

Barbara Brown
Dublin, Georgia

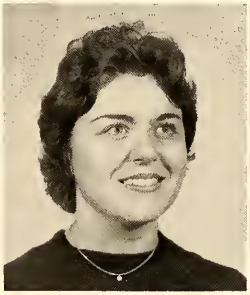

Jeanne Brown
Garfield, Georgia

Willie Roy Brown
Woodbary, Georgia

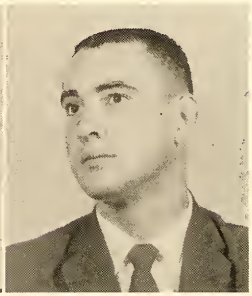

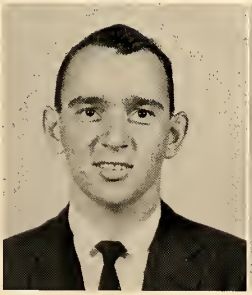

Robert Budd
Oxford, Georgia

Linda Cain
Sylvania, Georgia

Kenneth Calhoun
Lyons, Georgia

Robert Cantor
Savannah, Georgia

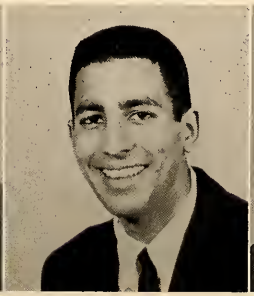

Richard Carlisle
LaGrange, Georgia

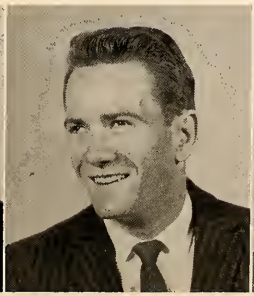

Charles B. Cartwright
Statesboro, Georgia

Joyce Clark
Statesboro, Georgia

Martha Jane Collins
Collins, Georgia

Jackie Comer
Cordele, Georgia

Emily Copeland
Tennille, Georgia

Betty Craven
Baxley, Georgia

Jeanette Cribbs
Stilson, Georgia

Anne Cromley
Brooklet, Georgia

Larry Crouch
Augusta, Georgia

Sophomores

Brenda Lee Curry
Shellman, Georgia

Ernest Daves
Jesup, Georgia

Joe David
Washington, Georgia

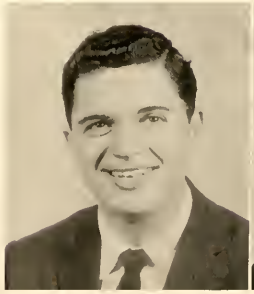

Jerry Davis
Jesup, Georgia

June Davis
Moultrie, Georgia

Douglas Day
Sardis, Georgia

Buford Deal
Statesboro, Georgia

Beth Deen
Pearson, Georgia

Mary Dekle
Register, Georgia

Frances Dell
Waycross, Georgia

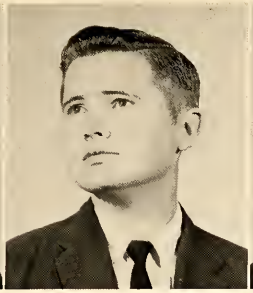

William Denton
Nichols, Georgia

Rosemond Dickey
Waynesboro, Georgia

Olivia Dismuke
Lyons, Georgia

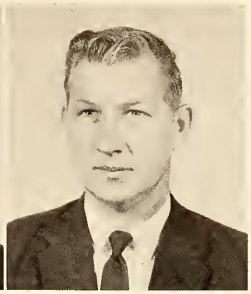

Conrad Drury
White Oak, Georgia

Class of 1964

Mills Drury
Brunswick, Georgia

Carolyn Edenfield
Portal, Georgia

Jack Harvey Edenfield
Richmond Hill, Georgia

Jimmy Edgar
Waycross, Georgia

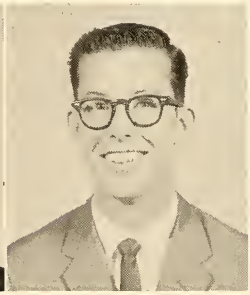

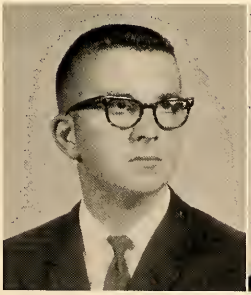

Wayne Ellis
Tifton, Georgia

Ann Eskew
Atlanta, Georgia

Marie Eubanks
Clarkston, Georgia

Anna Evans
Bainbridge, Georgia

Denmond Exley
Rincon, Georgia

Lou Fender
Lakeland, Florida

Doug Fincher
Culloden, Georgia

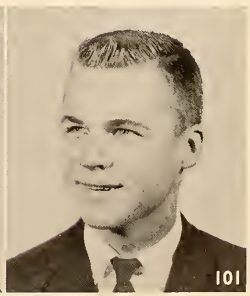

Ann Fishback
Orlando, Florida

Charles Fletcher
Cartersville, Georgia

Poodle Fountain
Savannah, Georgia

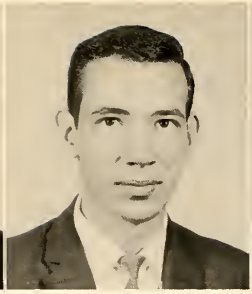

Thomas S. Fowler
Forsyth, Georgia

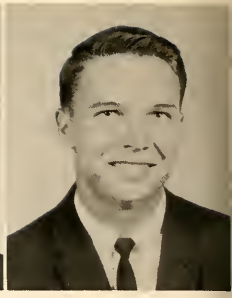

Jimmy Freeman
Ashburn, Georgia

Robert T. Fullerton
Thomasville, Georgia

Don Gale
Savannah, Georgia

Edwin George
Decatur, Georgia

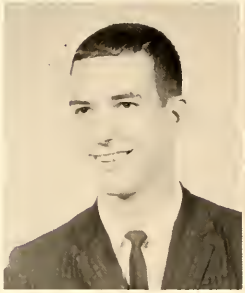

Bobby Lord Green
Soperton, Georgia

James G. Griffin
Savannah, Georgia

David Guinn
Folkston, Georgia

Mary Gillenwater
Statesboro, Georgia

Richard F. Godfrey
Smyrna, Georgia

John M. Gould
Statesboro, Georgia

Jan Hamilton
Cordele, Georgia

Margaret Hansard
Unadilla, Georgia

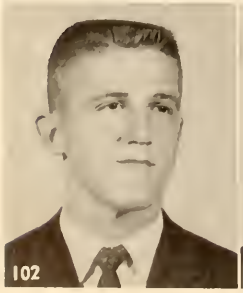

Jacquelyn Harden
Whigham, Georgia

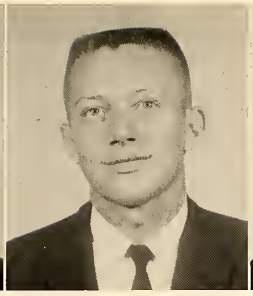

Blane Harris
Hartwell, Georgia

Mary Louise Harris
Brunswick, Georgia

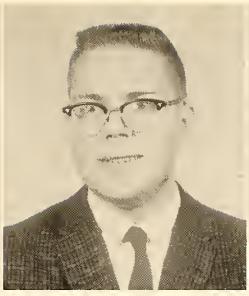

William M. Hartley
Wrightsville, Georgia

SuLynn Hatcher
Albany, Georgia

Anne Hedden
Naples, Florida

Carleene Henson
Albany, Georgia

Lamonta Henson
Albany, Georgia

G. C. Herrington
Hazlehurst, Georgia

Robert Hickox
Waycross, Georgia

Tootsie Hickox
Brunswick, Georgia

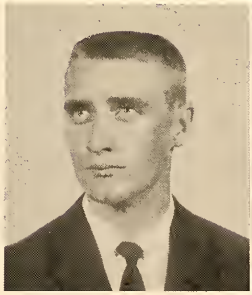

Suzanne Higgs
Lyons, Georgia

Mike Hinson
Hazlehurst, Georgia

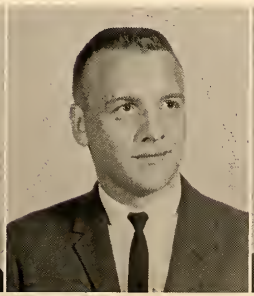

LuAnn Hobby
Ashburn, Georgia

Sandra Hobby
Ashburn, Georgia

Harold Hodges
Statesboro, Georgia

Marie Holton
Perkins, Georgia

Brenda Hook
Alpharetta, Georgia

Louis Houck
Warner Robins, Georgia

Ellen Housworth
Social Circle, Georgia

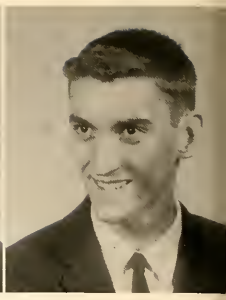

James Huchingson, Jr.
North Augusta, South Carolina

Patty Hughes
Vidalia, Georgia

Mary Hunt
Macon, Georgia

Sophomores

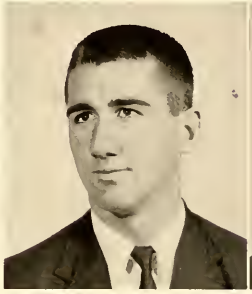

Val Hutto
Savannah, Georgia

Harvey Randell Ivey
Macon, Georgia

Jack Jackson
Savannah, Georgia

Wallace James
Statesboro, Georgia

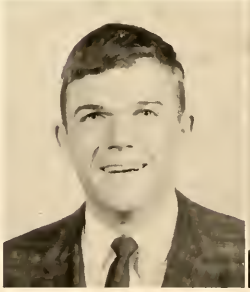

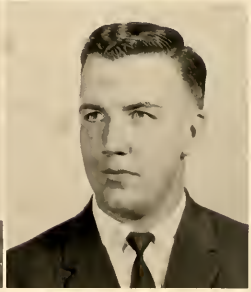

Martha Johnson
Stillmore, Georgia

Roger Johnson
Sylvania, Georgia

Mike Johnston
Canton, Georgia

Bobby Jones
Perry, Georgia

Judy Barbara Jones
Macon, Georgia

Sam Jones
Lyons, Georgia

Earline P. Jordan
Jesup, Georgia

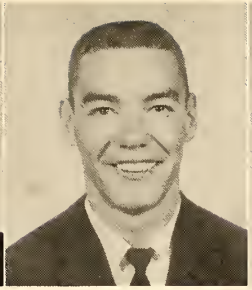

Glynn Keebler
Odum, Georgia

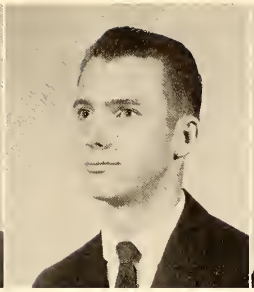

Jerry Kight
Claxton, Georgia

Arleen King
Cusseta, Georgia

Class of 1964

LaRose Kirkland
Vidalia, Georgia

Roland Lance
Savannah, Georgia

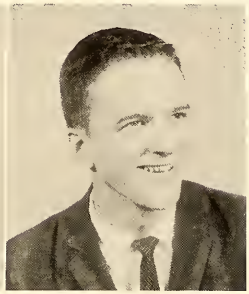

Elizabeth Ann Lane
Pembroke, Georgia

Ralph Lane
Brunswick, Georgia

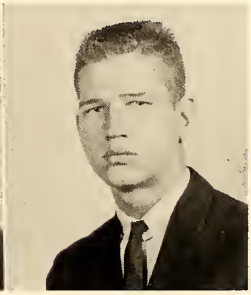

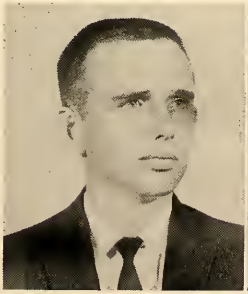

Dicky Lanier
Lyons, Georgia

Martha Law
Albany, Georgia

Joan Lockett
Warrenton, Georgia

Joe Lunsford
Omega, Georgia

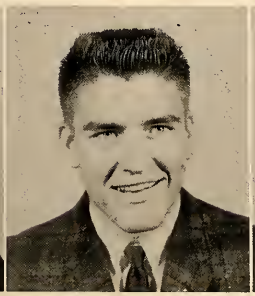

William McCarty
Doerun, Georgia

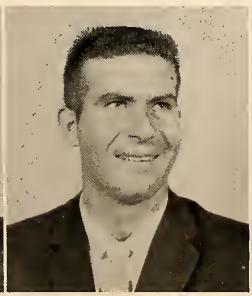

Grace McClelland
Millwood, Georgia

Marcia McClurd
Brunswick, Georgia

Imogene McCorkle
Statesboro, Georgia

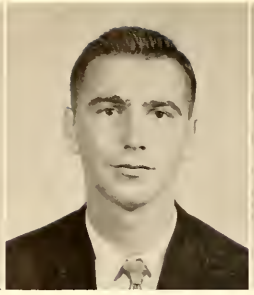

Kenneth McCorkle
Statesboro, Georgia

Pat McCranie
Warner Robins, Georgia

Howard McGlamory
Abbeville, Georgia

Connie McKenzie
Louisville, Georgia

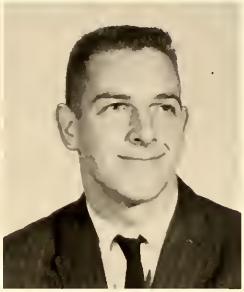

Patrick McMillen
Ringgold, Georgia

Robert McNair
Harlem, Georgia

Sophomores

Donny McQuaig
Darien, Georgia

Jo Ann Manning
Jesup, Georgia

Jackie Marshall
Augusta, Georgia

Beth Mason
Perry, Georgia

Larry Maurer
Savannah, Georgia

Rosemary Mayfield
Flovilla, Georgia

Yvonne Meadows
Lyons, Georgia

Russell Melroy
Savannah, Georgia

Rebkah Mims
Reynolds, Georgia

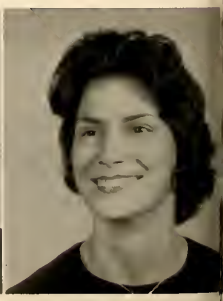

Gail Mobley
Glennville, Georgia

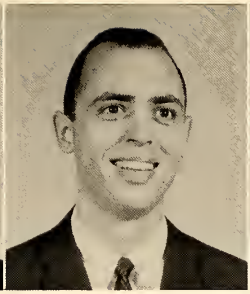

Melvin Moore
Waycross, Georgia

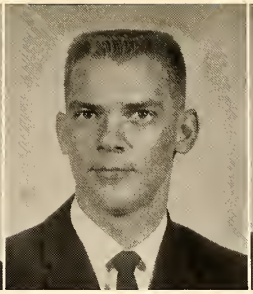

Jerry Morgan
Woodbury, Georgia

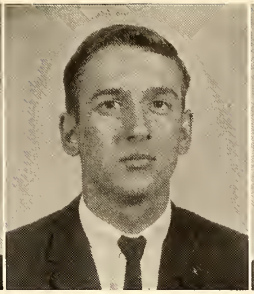

Hansel T. Morris
Oak Park, Georgia

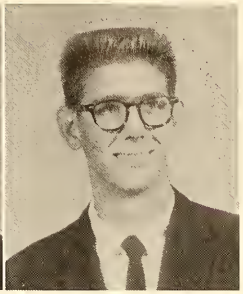

John Myers
Statesboro, Georgia

Class of 1964

Herty Nail
Baxley, Georgia

Arthur Jean Nessmith
Newington, Georgia

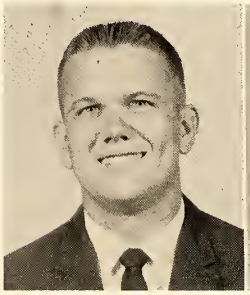

Cecil Palmer
Savannah, Georgia

Henrietta Parker
Savannah, Georgia

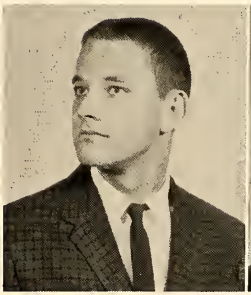

Linda Parker
Sylvania, Georgia

Faye Parks
Brunswick, Georgia

Joseph H. Patti
Hinesville, Georgia

Larry Phillips
Griffin, Georgia

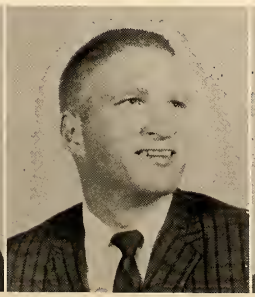

Patricia Phillips
Griffin, Georgia

William Phillips
Vidalia, Georgia

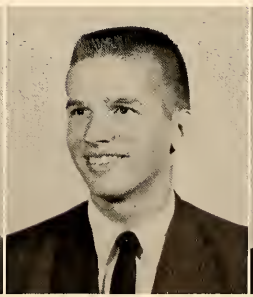

Nancy Pocock
Warner Robins, Georgia

Grace Ponder
Whigham, Georgia

David Price
Jesup, Georgia

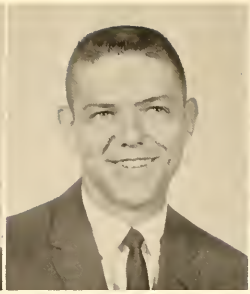

Kenney Price
Bartow, Georgia

Dent W. Purcell
Glennville, Georgia

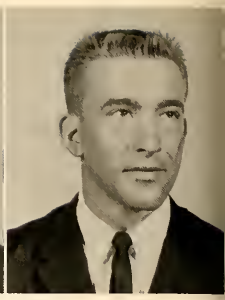

Hartwell Quinn
Gainesville, Georgia

Larry Rachels
Camak, Georgia

Carleen Rahn
Springfield, Georgia

Patty Ann Ray
Columbus, Georgia

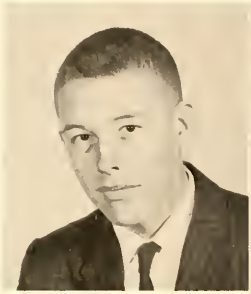

Sheila Roberts
Donalsonville, Georgia

Mary Lee Rogers
Harlem, Georgia

Thomas Roush
Swainsboro, Georgia

Jerry Reynolds
Vidalia, Georgia

Glenda Ricks
Soperton, Georgia

Sandra Roberson
Odum, Georgia

Peggy Rowlins
Eastman, Georgia

Leron Rutledge
Moultrie, Georgia

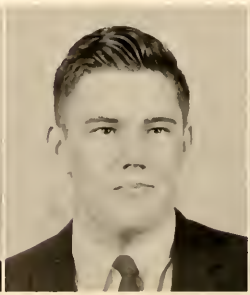

Douglas Scoggins
Elberton, Georgia

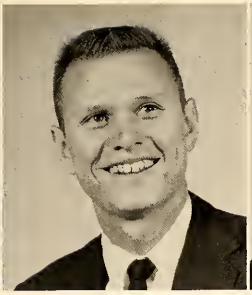

Johnny Scott
Richmond Hill, Georgia

Linda Scott
Evans, Georgia

Walter Lon Scott
Brooklet, Georgia

Ann Sellers
Brunswick, Georgia

Judy Shepard
Sardis, Georgia

Henry R. Sherrer
Washington, Georgia

Dale Shipes
Lakeland, Georgia

Tony Shumake
LaGrange, Georgia

Nicky Shuman
Statesboro, Georgia

Faye Smith
Ellabell, Georgia

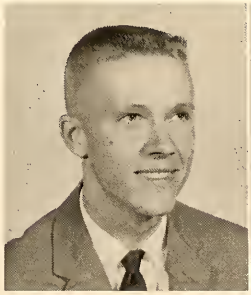

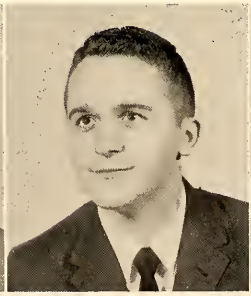

Faye Sowell
Statesboro, Georgia

Saundra Stanley
Jesup, Georgia

Margaret Stephens
Griffin, Georgia

Tommy Stephens
Cordele, Georgia

Sarah Ellen Stephenson
Douglas, Georgia

Mary Alice Stewart
Lyons, Georgia

Glenda Jane Strickland
Blackshear, Georgia

Milton Strickland
Adel, Georgia

Jody Sutlive
Savannah, Georgia

Christine Thackston
Brooklet, Georgia

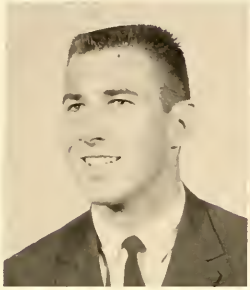

Russell Tisdale
Brunswick, Georgia

Wayne Tootle
Glennville, Georgia

Sophomores

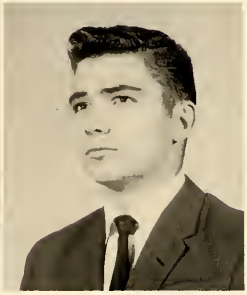

Billy Trapnell
Metter, Georgia

D. C. Tunison
Adel, Georgia

Marsha Tyson
Warner Robins, Georgia

Jane Vollenweider
Waycross, Georgia

Billy Warren
Savannah, Georgia

Janette Waters
Sylvania, Georgia

Johnny Waters
Claxton, Georgia

Nancy Waters
Sylvania, Georgia

Dorothy Watts
Statesboro, Georgia

Clark Weeks
McRae, Georgia

Henry West
Jesup, Georgia

Donald Westberry
Odum, Georgia

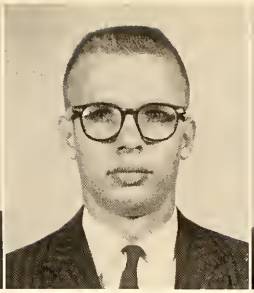

Jim Wiggins
Vidulia, Georgia

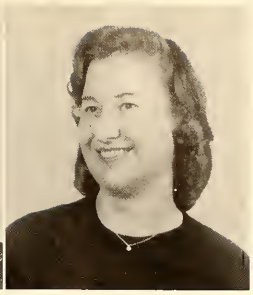

Sandra Jewell Williams
Stilson, Georgia

Class of 1964

John Williford
Waycross, Georgia

Marjorie Winn
Macon, Georgia

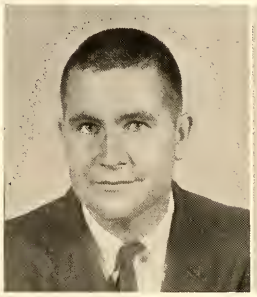

Lynn Womack
Augusta, Georgia

Evalyn Wood
Cordele, Georgia

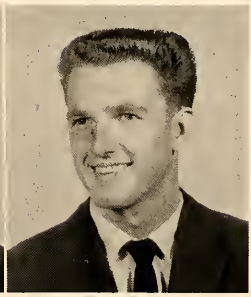

Henri Clair Woodman
Folkston, Georgia

Henry Marion Woodman
Folkston, Georgia

Carl Woodward, Jr.
Dry Branch, Georgia

Jonnie Wren
Wrens, Georgia

Dewey Wright
Eastman, Georgia

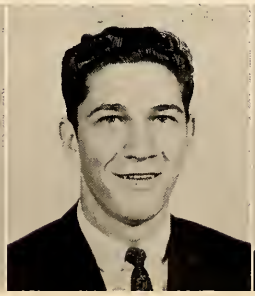

Patsy Wright
St. Marys, Georgia

Sandra Wyant
Dover, Georgia

Dewitt Alderman, Jr.
Statesboro, Georgia
Charles Allen, Jr.
Evans, Georgia
Loretta Allen
Thomson, Georgia
Elaine Anderson
Cedartown, Georgia

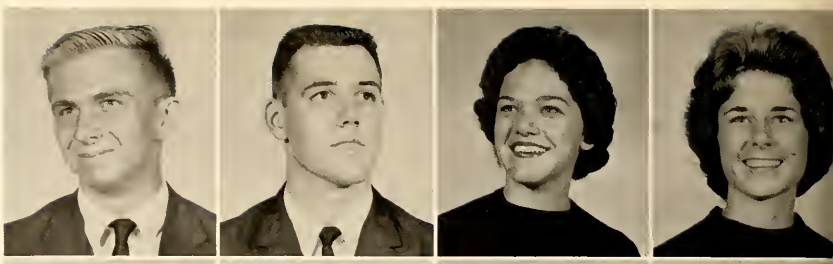

J. William Anderson
Conyers, Georgia
Larry Anderson
Reidsville, Georgia
Rita Ash
Gainesville, Georgia
Ronnie Avret
Sylvania, Georgia

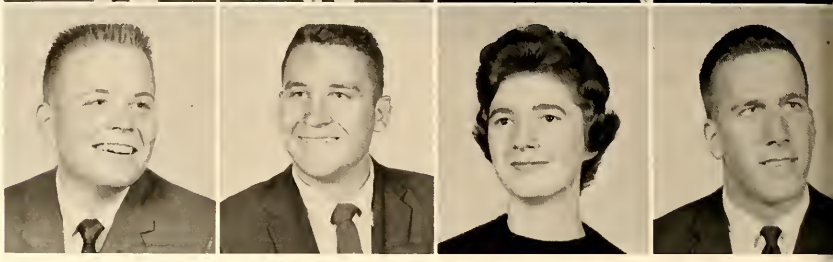

Freshmen

Delores Aycock
Brooklet, Georgia
Wynette Baggs
Claxton, Georgia
Ann Bailey
Milan, Georgia
Annette Bailey
Dawson, Georgia

Rosemary Bailey
Tifton, Georgia
Margery Barber
Eatonton, Georgia
Janis Bargeron
Sardis, Georgia
Martha Barnes
Augusta, Georgia

Lonice C. Barrett
Perry, Georgia
Lorene Barron
Unadilla, Georgia
Anne Barrow
Wrens, Georgia
Martha Bass
Sylvania, Georgia

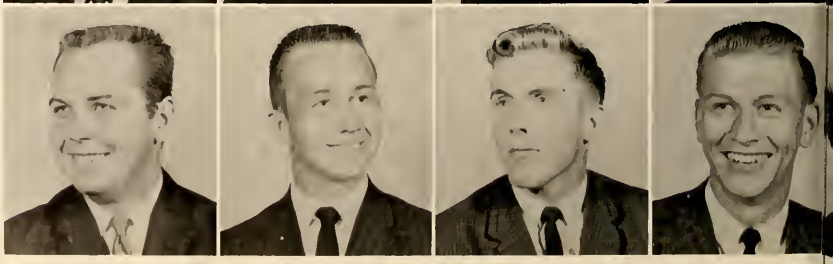

Robert Batchelor
Fort Valley, Georgia
Gerald E. Baygents
Warner Robins, Georgia
Roger Bazemore
Sylvania, Georgia
Harry Beck
Milledgeville, Georgia

Dianne Bedingfield
Cadwell, Georgia
Mary Alice Belcher
Brooklet, Georgia
Henry Bell
Statesboro, Georgia
Noel Benson
Statesboro, Georgia

Frederick Bishop
Jesup, Georgia
Virginia Blackmon
Thomson, Georgia
Pat Blanchard
Harlem, Georgia
Tarry Bostick
Hopeful, Georgia

Class of 1965

Rand Bowden
Jesup, Georgia
Linda Bowen
Chester, Georgia
Steve Bowen
Eastmon, Georgia
Phyllis Boykin
Sylvania, Georgia

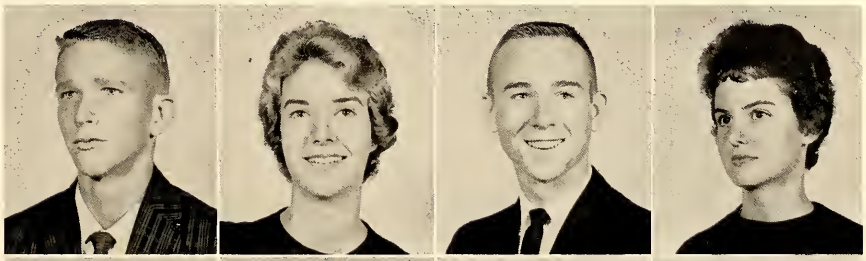

Riley Brantley
Wrightsville, Georgia
Danny Bray
Statesboro, Georgia
Sue Brewton
Pembroke, Georgia
Barbara Brinkley
Madison, Georgia

Catherine P. Brinson
Jacksonville, Florida
John Brock
Statesboro, Georgia
David Brooks
Brooklet, Georgia
Brenda Brown
Augusta, Georgia

Ruth Brown
Portal, Georgia
Sarilyn Brown
Statesboro, Georgia
Jeane Broyles
Gordon, Georgia
James Clark Burnette
Adel, Georgia

Brenda Joyce Burns
Newington, Georgia

Herbert Robert Burroughs
Sardis, Georgia

Rose Callaway
Claxton, Georgia

Carol Camp
Columbus, Georgia

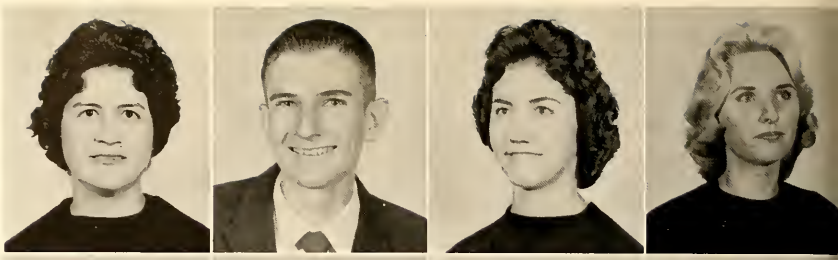

Hoyt Canady
Savannah, Georgia

Rosa Cannon
Adel, Georgia

Kay Carter
Portal, Georgia

Mel Carter
Brunswick, Georgia

Beverly Chapman
Ludowici, Georgia

Sandra Ann Chivers
Sardis, Georgia

Jerrilyn Anita Clark
East Point, Georgia

Carroll Clements
Statesboro, Georgia

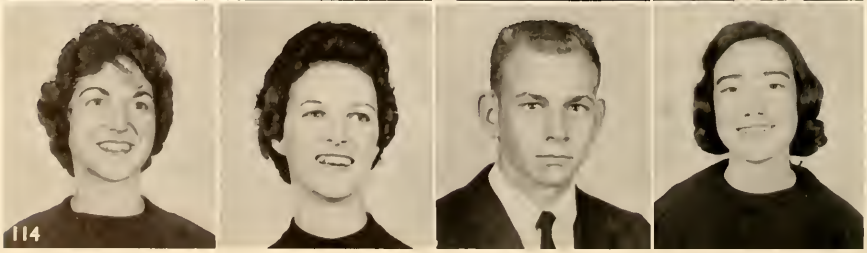

Elva Clifton
Sylvania, Georgia

Linda Coalson
Cartersville, Georgia

David Coleman
Baxley, Georgia

Jeannette Coleman
Statesboro, Georgia

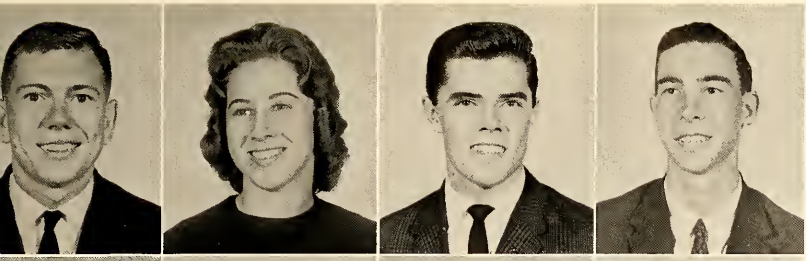

Terry Lewis Coleman
Eastman, Georgia
Colette Collins
Statesboro, Georgia
Larry Cook
Reynolds, Georgia
Joe Coursey
Lyons, Georgia

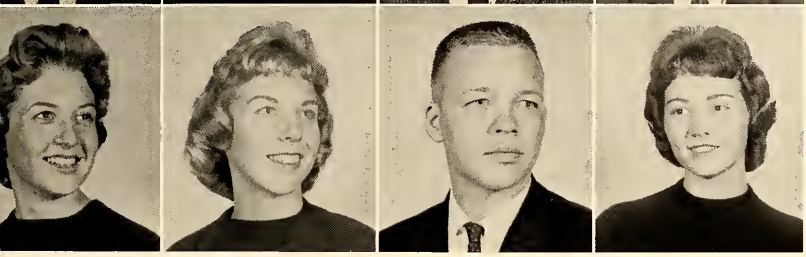

Faye Cowart
Twin City, Georgia
Bonnie Janice Crawford
Savannah, Georgia
John Pitman Crawford
Fort Stewart, Georgia
Eola Creech
Claxton, Georgia

Charles Crosby
Stilson, Georgia
Robbie Crosby
Hazleharst, Georgia
Patricia Crowder
Statesboro, Georgia
Sandra Cullen
Statesboro, Georgia

Brenda Darsey
Hinesville, Georgia
Russell Dasher
Vidalia, Georgia
Betty Sue Davis
Lyons, Georgia
Ellen Davis
Odum, Georgia

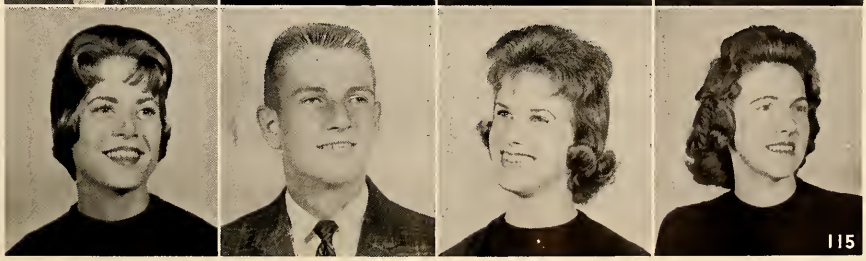

Pharis Davis
Vidalia, Georgia
Sharon Kathleen Davis
Savannah, Georgia
Julian Deal
Statesboro, Georgia
Charles Dews III
Ft. Gaines, Georgia

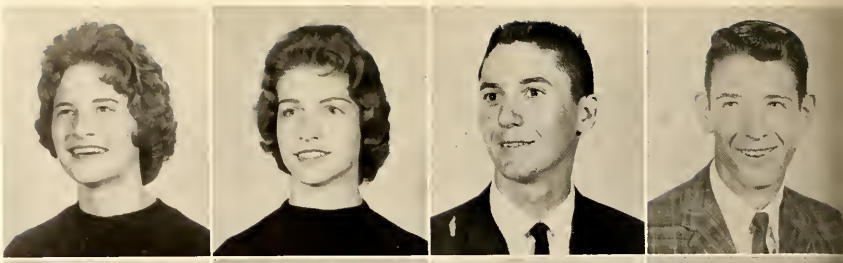

Ralph Dixon, Jr.
Sylvania, Georgia
Quinette Douglas
Macon, Georgia
Sarah Ann Douglas
Alma, Georgia
Dianne Dow
Homerville, Georgia

Freshmen

Johnny Drinkard
Lincolnton, Georgia
Johnnie Ruth Drury
Brunswick, Georgia
Geraldine Durrence
Reidsville, Georgia
Pat Durrence
Fort Lauderdale, Florida

Charlotte Eakins
Milledgeville, Georgia
Jesse D. Edenfield, Jr.
Savannah, Georgia
Anne Edge
Cedartown, Georgia
Janice Ellis
Statesboro, Georgia

Connie Enzbrenner
Augusta, Georgia
Shirley Estes
Union City, Georgia
Cheryl Evans
Newington, Georgia
John W. Evans, Jr.
Thompson, Georgia

Marjorie Evans
Hazlehurst, Georgia
Peggy Exley
Savannah, Georgia
Nicki Fargason
McDonough, Georgia
Agnes Farkas
Statesboro, Georgia

June Farmer
Red Oak, Georgia
Ronald Farmer
Nicholson, Georgia
Billy Felder
Waycross, Georgia
Athena Findley
Lyons, Georgia

Clara Jane Flanders
Swainsboro, Georgia
Suzanne Fleming
Waynesboro, Georgia
Jimmie Foskey
Dublin, Georgia
Phyllis Frazier
Macon, Georgia

Class of 1965

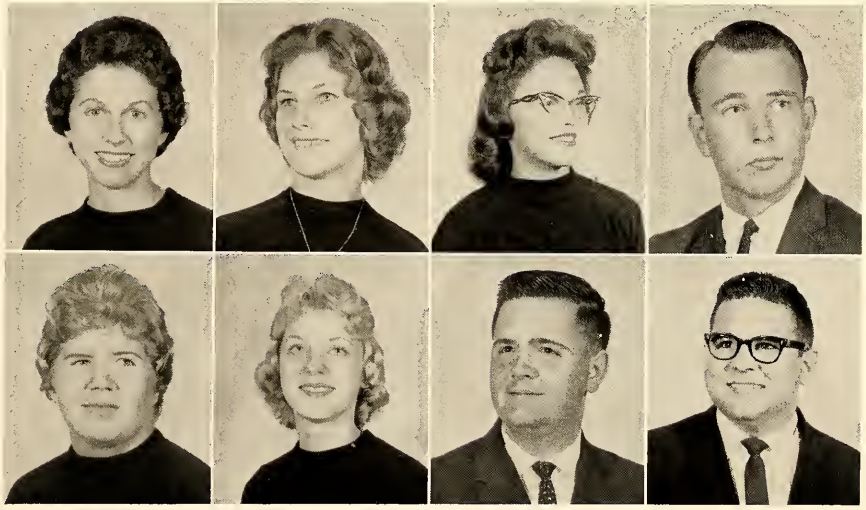

Donna Freeman
Warner Robins, Georgia
Paula Fuller
Dublin, Georgia
Faye Fullington
Pinehurst, Georgia
Chris Fuse
Augusta, Georgia

Ann Gardner
Atlanta, Georgia
Lou Gassett
Marshallville, Georgia
Albert Gibson
Statesboro, Georgia
Bill Gibson
Vidalia, Georgia

Linda Gillis
Waycross, Georgia
Marie Ginn
Statesboro, Georgia
Henrietta Glisson
Girard, Georgia
Sue Good
Macon, Georgia

Colin Gordy
Wadley, Georgia
Gloria Graham
Alma, Georgia
Wade Gray
Hamilton, Georgia
Carol Green
Macon, Georgia

Eugenia Green
Montrose, Georgia
Glenda Greene
Sylvania, Georgia
Beth Griffin
Pembroke, Georgia
Sherry Hagaman
Macon, Georgia

Betty Jean Hall
Swainsboro, Georgia
Delores Hall
Albany, Georgia
Douglas Hall
Wrightsville, Georgia
Milton Haney
Pine Mountain, Georgia

Tim Hardage
Thomaston, Georgia
Gary Hardy
Harlem, Georgia
Patricia Harney
Statesboro, Georgia
Buddy Harrison
Harlem, Georgia

Brad Hartley
Jesup, Georgia
Glenda Hartley
Alamo, Georgia
Jack Harvey, Jr.
Thomson, Georgia
Dean Hayes
Eastanollee, Georgia

Carolyn Herndon
Lakeland, Georgia
Nancy Hill
Atlanta, Georgia
Nancy Hinson
Alamo, Georgia
Sue Hite
Augusta, Georgia

Barbara Hixson
East Point, Georgia
Bob Hodges
Fitzgerald, Georgia
Martha Faye Hodges
Statesboro, Georgia
Lu Ann Hogan
Lincolnton, Georgia

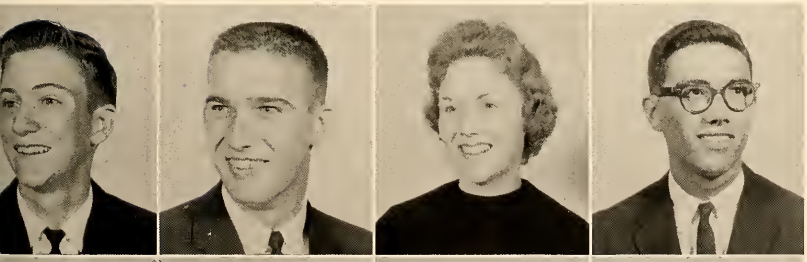

James Hollingsworth
Conyers, Georgia
Don Hortman
Roberta, Georgia
Jean Howell
Statesboro, Georgia
Johnny Hunnicutt
Forsyth, Georgia

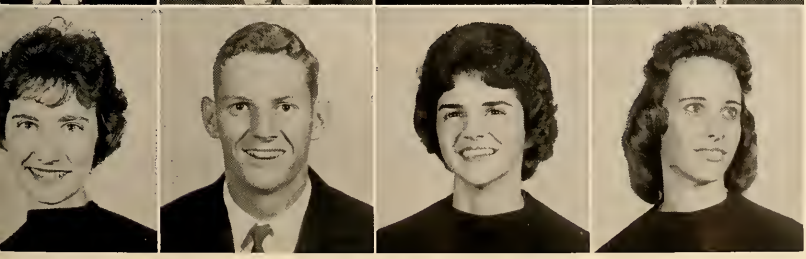

Jane Hunter
Savannah, Georgia
Tony Jackson
Statesboro, Georgia
Ann Jenkins
Thomson, Georgia
Linda Jenkins
Waynesboro, Georgia

Carolyn Jinkins
Chatsworth, Georgia
Janis Johnson
Jesup, Georgia
Elizabeth Jones
Soperton, Georgia
Judy Jones
Lokeland, Georgia

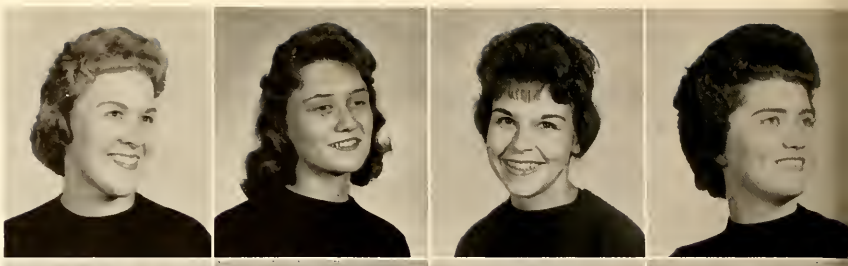

Marian Jordon
Reidsville, Georgia
Charles Kea
Dublin, Georgia
Donald Kelly
Jesup, Georgia
Sandra Kennedy
Midville, Georgia

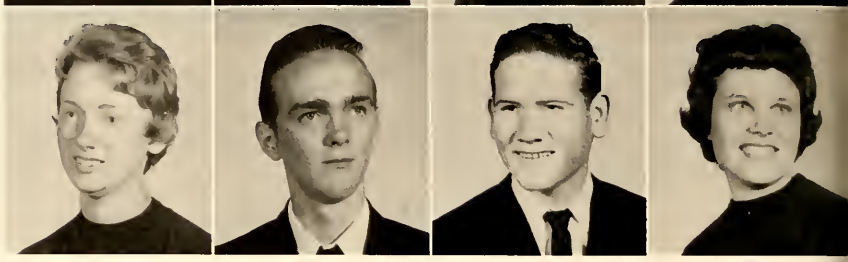

Freshmen

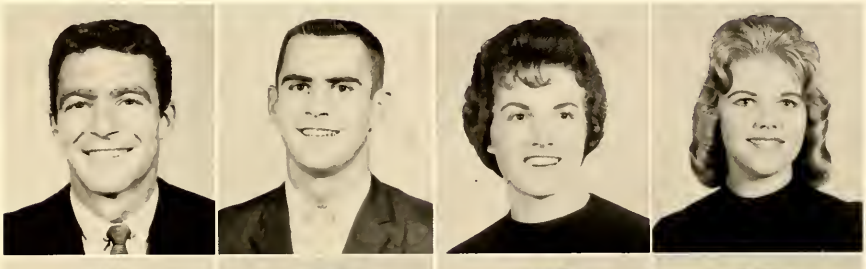

Johnie Kicklighter, Jr.
Glennville, Georgia
James King
St. Petersburg, Florida
Paulinda King
Lithonia, Georgia
Julie Kirbo
Camilla, Georgia

James Kirkland
Baxley, Georgia
Jerry Kirkland
Vidalia, Georgia
Janet Kraft
Statesboro, Georgia
Ann Laird
Douglas, Georgia

Frances Landman
Statesboro, Georgia
Ramona Landrum
Homerville, Georgia
Donna Lariscy
Sylvania, Georgia
Bonnie Layfield
Butler, Georgia

Judie Lee
Sylvania, Georgia
Lynda Lee
Savannah, Georgia
Hugh Lentile
Lyons, Georgia
Edith Jean Lewis
Evans, Georgia

Joshua Lewis III
Swainsboro, Georgia
Sam Lewis
Albany, Georgia
Michael Lindsey
Washington, Georgia
Julia Lockett
Thomson, Georgia

Carrie McCallum
Jeffersonville, Georgia
Brian McClelland
Rincon, Georgia
Mary McDonald
Savannah, Georgia
Franklin McMillan
Twin City, Georgia

Class of 1965

Linda Lane McNeely
Swainsboro, Georgia
Tyrus Manning
Nahunta, Georgia
Margie Manuel
Thomson, Georgia
Jim Martin
Milner, Georgia

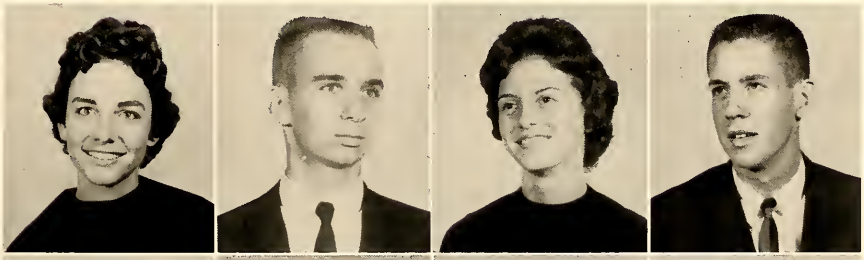

John Oscar Martin, Jr.
Statesboro, Georgia
Ed Mathews
Fort Valley, Georgia
Dennis Meadows
Atlanta, Georgia
Mary Louisa Mitcham
Warm Springs, Georgia

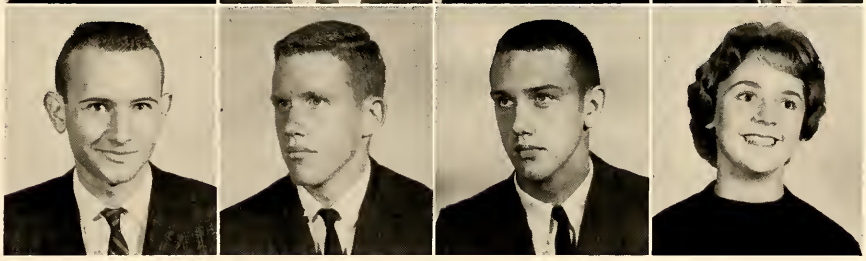

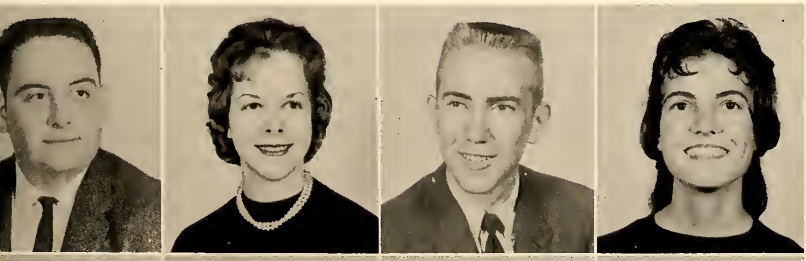

William Kelly Moncrief
Claxton, Georgia
Barbara Moore
Lyons, Georgia
Dewitt Moore
Swainsboro, Georgia
Jamie Moore
Wadley, Georgia

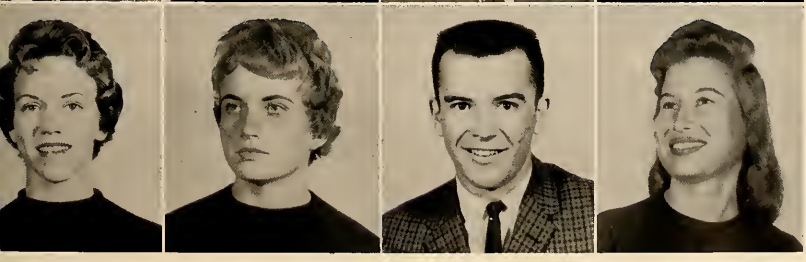

Jane Moore
Lithonia, Georgia
Norma Moore
Alapaha, Georgia
Hartwell Morris
Martinez, Georgia
Lilian Morris
Stilson, Georgia

Barbara Motes
Brunswick, Georgia
Carolyn Moxley
Soperton, Georgia
Marvin Moxley
Cobbtown, Georgia
Rayford Mullis
Sylvester, Georgia

William R. Nash
Grayson, Kentucky
Ellen Neal
Warrentown, Georgia
Thomas Leslie Newsome
Statesboro, Georgia
Kathy Owens
Statesboro, Georgia

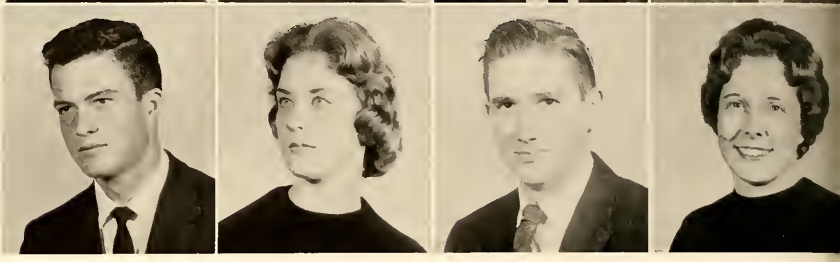

Preston Padgett
Stilson, Georgia
Peggy Palmer
Mount Vernon, Georgia
Jo Ann Parham
Twin City, Georgia
Gay Parrish
Statesboro, Georgia

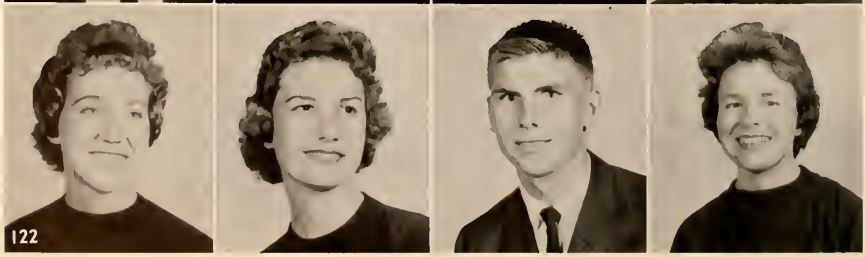

Lila Pawley
Macon, Georgia
Dianne Pearce
Rochelle, Georgia
Andy Pennington
Albany, Georgia
Jerry Percy
Guyton, Georgia

Margaret Phillips
Ludowici, Georgia
William Phillips
Statesboro, Georgia
Bill Pickens
Rochester, New York
Peggy Pilgrim
Lithonia, Georgia

Linda Pittman
Augusta, Georgia
Bill Pollak
Pittsburgh, Pennsylvania
Katherine Pollett
Wrightsville, Georgia
Vicki Poole
Louisville, Georgia

Kay Preston
Statesboro, Georgia
Gladys Rose Purvis
Baxley, Georgia
Priscilla Ratcliffe
Brunswick, Georgia
Diane Rawl
Kingsland, Georgia

Jean Ray
Columbus, Georgia
Charles Reeves
Harlem, Georgia
Robert Revel
Eastman, Georgia
Dodie Roberson
Valdosta, Georgia

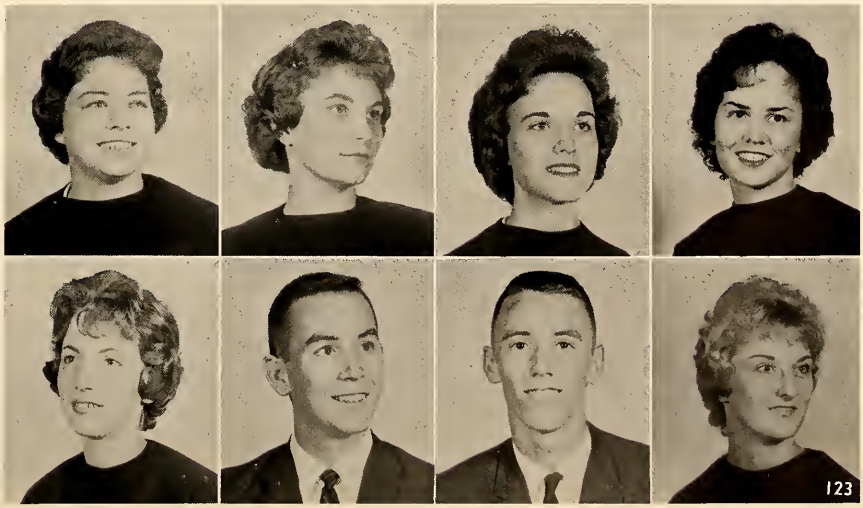

Sandra Roberts
Tucker, Georgia
Amelia Robertson
Statesboro, Georgia
Sharon Robinson
Cedartown, Georgia
Lawrence Rogers
Manassas, Georgia

Wayne Rogers
Wrightsville, Georgia
Wendell Rogers
Wrightsville, Georgia
Joel Roper
Perry, Georgia
Patricia Rowell
Musella, Georgia

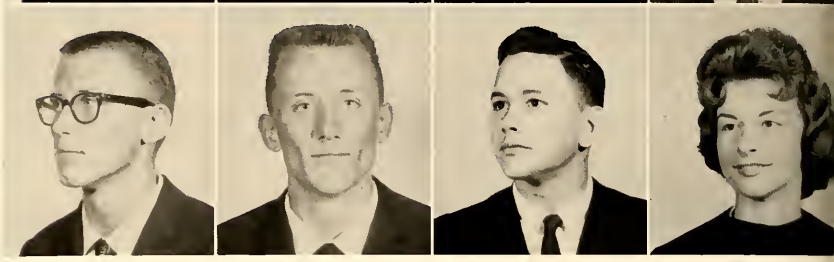

Freshmen

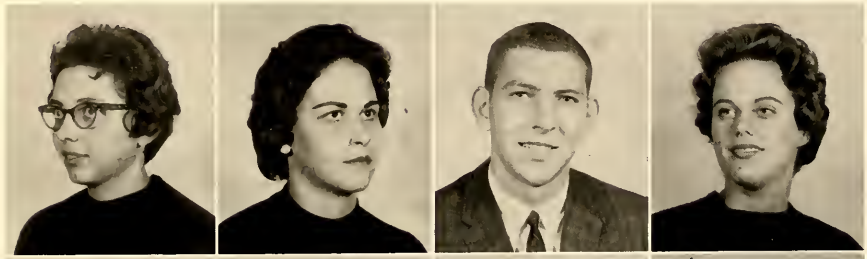

Henrietta Royal
Statesboro, Georgia
Faye Ruffin
Augusta, Georgia
Denny Rushing
Statesboro, Georgia
Barbara Ann Sandefur
Perry, Georgia

Charles Sanford
Hartwell, Georgia
Carson Sapp
Claxton, Georgia
Linda Saucier
Albany, Georgia
Sharon Anne Sawyer
Camilla, Georgia

Susan Schubert
Savannah, Georgia
Faye Scott
Pavo, Georgia
Mary Shearouse
Savannah, Georgia
Katisue Shepherd
Rhine, Georgia

Maxine Sheppard
Louisville, Georgia
William H. Sheppard
Americus, Georgia
Charles Shipp
Hiram, Georgia
Pat Sholar
Cairo, Georgia

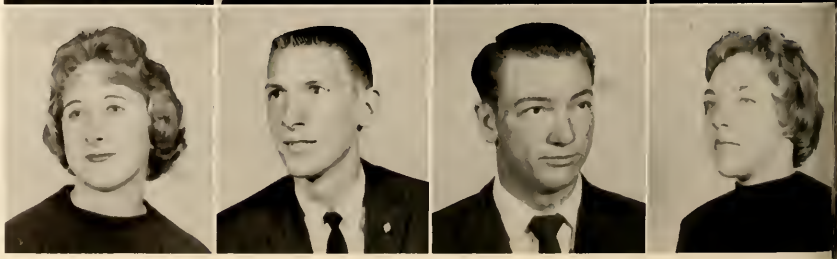

Barbara Ann Sikes
Alamo, Georgia
Eloise Simmons
Statesboro, Georgia
Larue Sims
Winder, Georgia
Charles Smith
Atlanta, Georgia

Gayle Smith
Edison, Georgia
Janice Smith
Bristol, Georgia
Marilyn Smith
Eatonton, Georgia
Mona Smith
Homerville, Georgia

Class of 1965

Carol Snipes
Brooklet, Georgia
Donald Speir
Forsyth, Georgia
Rodney Stanley
Lyons, Georgia
Faye Stapleton
Waynesboro, Georgia

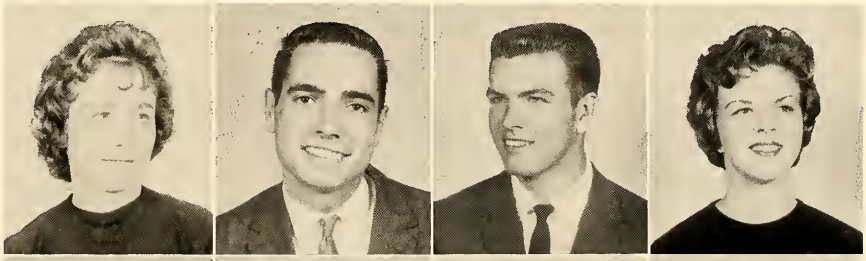

Franklin Steinberg
Swainsboro, Georgia
John W. Stetzer, Jr.
Hinesville, Georgia
Edith Stewart
Vidalia, Georgia
Lynn Storey
Statesboro, Georgia

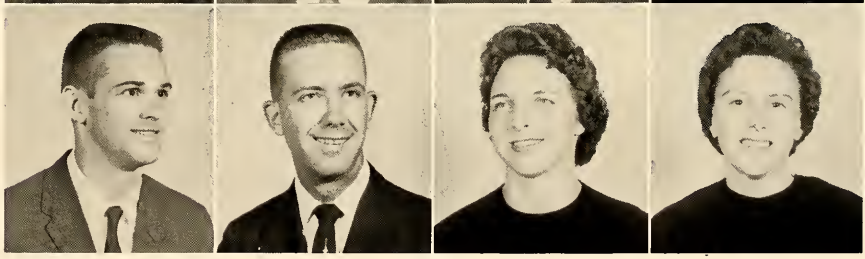

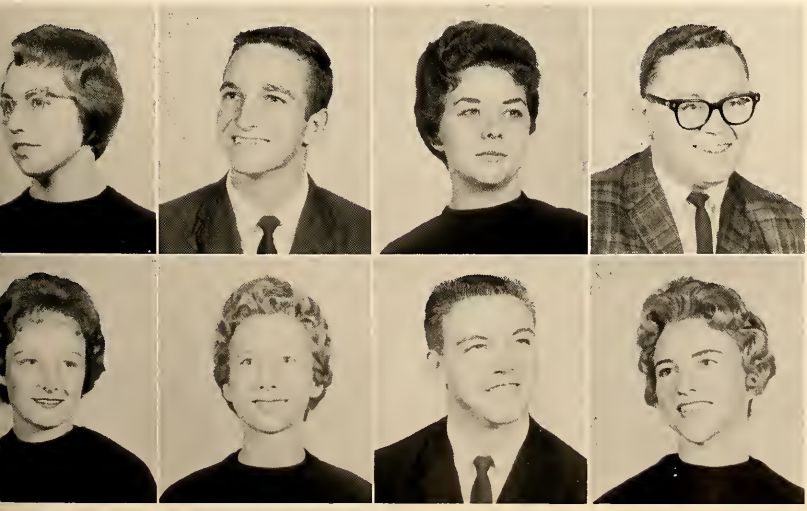

Elaine Strickland
Waycross, Georgia
Wendell "Sonny" Strickland
Moultrie, Georgia
Kerry Strong
Perry, Georgia
Hubert Tankersley
Statesboro, Georgia

Carol Taylor
St. Simons Island, Georgia
Jackie Taylor
Metter, Georgia
Roy Gene Thigpen
Soperton, Georgia
Diane Lanier Thompson
Metter, Georgia

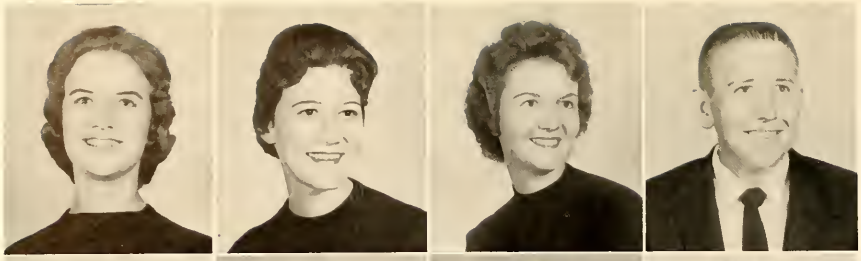

Dianne Lee Thompson
Jesup, Georgia
Delores Tolbert
Conyers, Georgia
Delma Ann Tomberlin
Baxley, Georgia
Mayhue Tomberlin
Fitzgerald, Georgia

Barbara Tonge
Bainbridge, Georgia
Betty Tonge
Bainbridge, Georgia
Carol Toole
Midville, Georgia
Frances Trey
Kingsland, Georgia

Marsha Turner
Green Cove Springs, Florida

Jane Ann Tuten
Bristol, Georgia

Armond Usher
Claxton, Georgia
Martha Varn
Adel, Georgia
Lynda Vaughn
Rydal, Georgia
Elaine Walden
Lumber City, Georgia

Martha Sue Wall
Winder, Georgia
Amelia Sue Waters
Brooklet, Georgia
Major Watson
Greenville, South Carolina
Janis White
Winder, Georgia

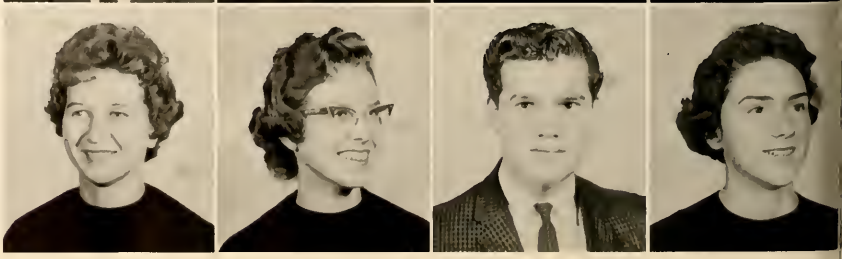

Louis White
Jesup, Georgia
Doyle Wilder
Musella, Georgia
Martha Wildes
Alma, Georgia
Sarah Wilkerson
East Point, Georgia

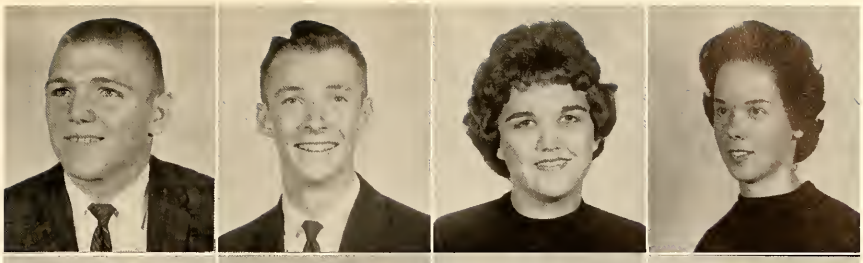

Claire Wilkes
Macon, Georgia
Larry Williams
Twin City, Georgia
Kenneth Willis
Manchester, Georgia
Winston Willis
Waycross, Georgia

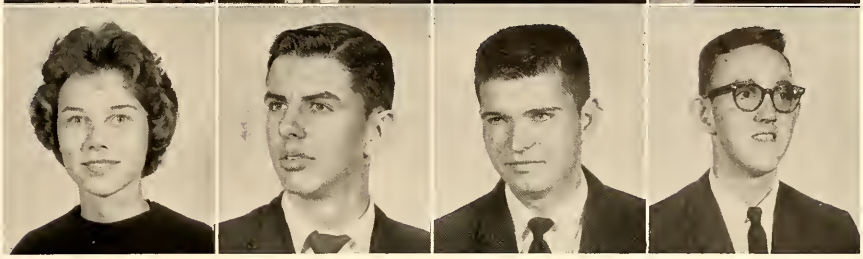

Daisy Wilson
Baxley, Georgia

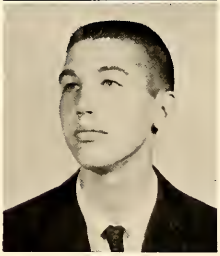

Hugh Wilson
Ashburn, Georgia

Ted Wise
Atlanta, Georgia
Linda Wolbert
Brooklet, Georgia
Sara Wolfe
Uvolda, Georgia
Carol Woody
Sylvester, Georgia

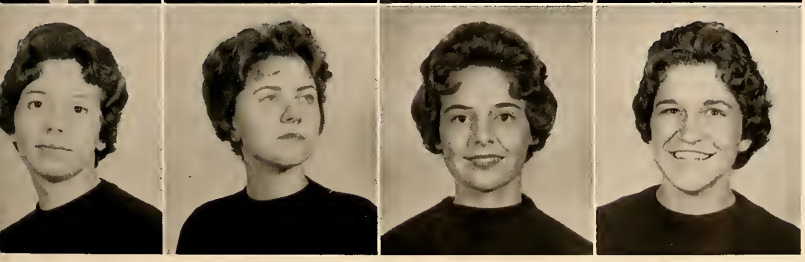

Grace Ann Wright
Screven, Georgia
Joan Wright
White Oak, Georgia
Dale Yarbrough
Coolidge, Georgia
Betty Yeomans
Swainsboro, Georgia

Paperwork professionals, . . .
the dining hall activity, . . .
film viewing in style, . . .
those shots and APC's, . . . the
long, blue security truck.

Services

House directors, . . .
film library staff, . . .
Williams Center personnel,
. . . medical staff, . . .
post office personnel,
. . . Administration
office personnel, . . .
maintenance and warehouse
superintendents, . . . campus
security.

House Directors

Getting together socially rather than for business purposes are the residence hall directors. *From left to right are:* Mrs. Mary Kate Evans, Mamie Veazey Hall; Mrs. Fred Hartley, Cone Hall; Mrs. J. B. Johnson, Lewis Hall; Mrs. Cleo Franklin, Sanford Hall; Mrs. Archie Jackson, Deal Hall. Not pictured: Mrs. Reba B. Duggan, Anderson Hall.

Film Library Staff

Always ready to help students obtain films are, *first row, left to right:* George "Sonny" Reeves, Floyd Smith and John Gould, student assistants. *Second row:* John Kerr, film booker; Mrs. Lenny Howard, secretary; Mrs. Mary Bray and Mrs. Thelma Paul, film inspectors; and Edward A. Abercrombie, manager.

Frank I. Williams Center Personnel

Keeping the Williams Center facilities operating on an even keel is the responsibility of the following persons, *first row, left to right:* Mrs. Mae Webb, dietitian; Mr. C. Robert Pound, Williams Center director; Miss Marjorie Jones, bookstore manager. *Second row:* Miss Penny Allen, assistant to the dietitian; Mrs. Sarah Savage, snack bar manager; Mrs. Effie Parker, assistant to the dietitian; Mrs. Martha Benson, secretary to the director. Not pictured: Mrs. Louis Ellis, dining hall cashier; Mrs. Mary Farr, evening hostess.

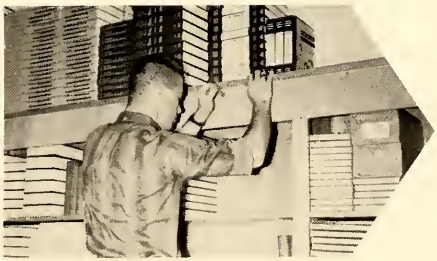

Medical Staff

Nursing the students through their ills and listening to their gripes are all a part of the jobs of these five persons. *First row, left to right:* Nurses Merle Bryant, Eva Bryant, Dorothy Wiggins. *Second row:* Dr. Robert H. Swint and Dr. Bird Daniel.

Post Office Personnel

Mrs. Jackie Strange, branch superintendent, and Don Scarborough, clerk, were caught in this picture out of their usual habitat—behind the post office window.

Administration Office Personnel

The women responsible for keeping the campus offices on an efficient schedule are, *first row, left to right:* Miss Mary Jane Moore, assistant comptroller; Mrs. Eva Simmons, comptroller's secretary; Mrs. Rebecca Anderson, assistant registrar; Mrs. Jewell Newsome, comptroller's office. *Second row:* Mrs. Pat Franklin, social science division office; Miss Lizzie Norman, secretary to the Dean of the College; Mrs. Janet Twitchell, public relations office. *Third row:* Mrs. Anna Parrish, placement office; Mrs. Miriam Hunter, physical education division office. *Fourth row:* Miss Kirbylene Stevens, president's secretary; Mrs. Jean Coleman, Dean of Students' office. Not pictured: Mrs. Vernon C. Bland, cashier; Mrs. J. W. Ray, Registrar's secretary.

Maintenance and Warehouse Superintendents

In charge of "papering" the campus and keeping the office supply closets filled is Mr. Eugene Zetterower Martin, warehouse manager, at left. Mr. Benjamin Edwin Taylor, superintendent of buildings and grounds, is the person responsible for the maintenance of campus facilities.

Campus Security

Newly added to the GSC staff this year were two campus security guards. Watching over the campus night and day are Mr. Cardell Cowart, left, and Mr. Howard H. Merriman.

Meetings every night, sometimes two, . . . programs to plan, . . . a million committees, . . . deadlines, . . . conferences, . . . united efforts, . . . paying dues, . . . many important learning experiences.

Organizations

Service, . . . publications,
. . . class officers, . . .
governing bodies, . . .
religious life, . . . honoraries.

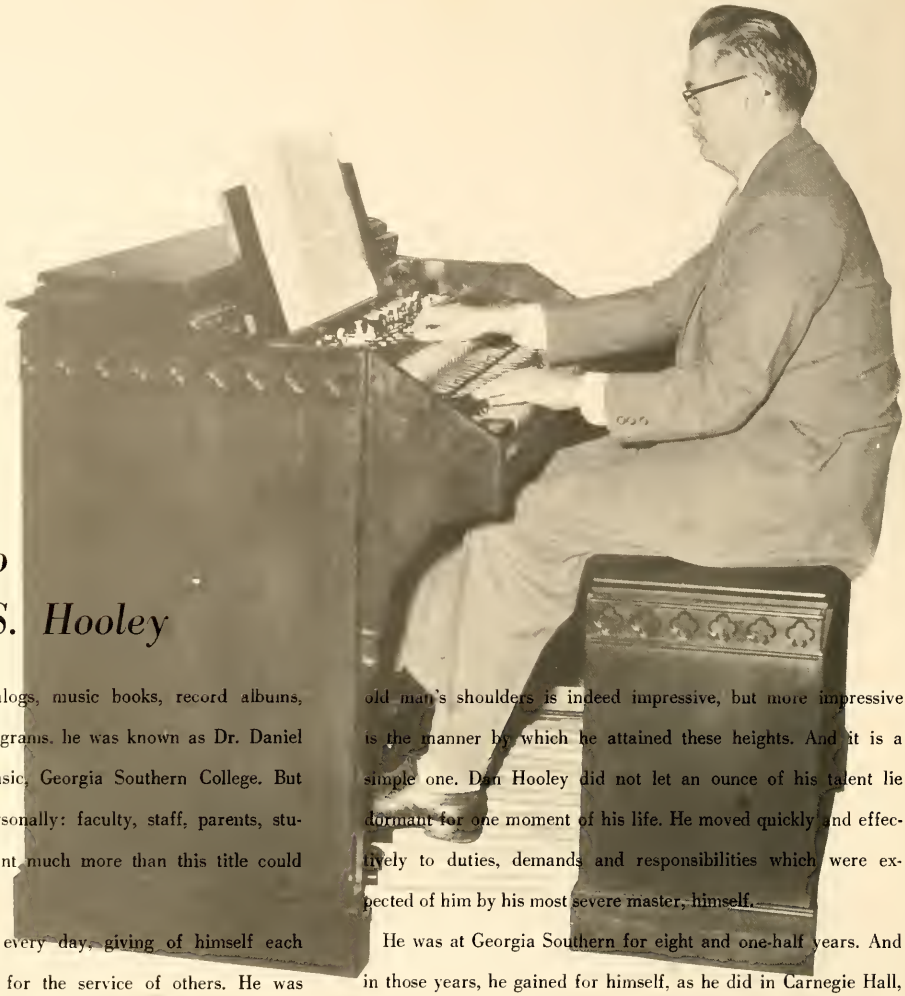

A Tribute to Dr. Daniel S. Hooley

According to school catalogs, music books, record albums, course titles and concert programs, he was known as Dr. Daniel S. Hooley, professor of music, Georgia Southern College. But to those who knew him personally: faculty, staff, parents, students, and children, he meant much more than this title could ever portray.

"Dan" Hooley lived for every day, giving of himself each minute, each hour, always for the service of others. He was an oasis of freshness for first and second graders as he took them through music to visit other countries, to meet strange people, and to hear the animals roar; this he did with his possession of musical talent and his dedication to see children smile.

From the seven-year old's smile, he would, during his day, walk to the opportunity of explaining the intricacies of developing adequate music programs to future music teachers. And he would speak to them with keen, clear intelligence about the world of music, of its art, of its beauty, and of what it had to offer life.

This was a successful man, not only in the classroom, but also in the conference room, in the coffee lounge, in the recording studio, and in the concert hall.

The history of the accolades laid upon this aggressive 38-year-old man's shoulders is indeed impressive, but more impressive is the manner by which he attained these heights. And it is a simple one. Dan Hooley did not let an ounce of his talent lie dormant for one moment of his life. He moved quickly and effectively to duties, demands and responsibilities which were expected of him by his most severe master, himself.

He was at Georgia Southern for eight and one-half years. And in those years, he gained for himself, as he did in Carnegie Hall, and in the RCA recording studios, respect. This, too, was an easy gain for "Dan" in that he remained always himself, an easy, quick man, offering to all the hand of service.

Only those who knew him realize how great is the loss: the audio man in the recording studio, the student who felt his experienced hand, the laughing children learning funny new songs, his many colleagues, and his family.

But as the songbooks he authored are opened and music teachers throughout the nation say "Children, let us sing!"; as his record albums are played and studied in music studios; and as the students, who were taught by him, go out and teach others who will in turn teach others; we realize that "what Dr. Hooley had to offer" is still here and will live always in the todays and the tomorrows of the world of music.

PHI MU ALPHA: *first row, left to right:* Archie McAfee, vice president and parliamentarian; Roland Page, historian; Joe David, treasurer; Robert E. Gerken, faculty advisor; Sammy Prince, president; Tom Blackburn, alumni secretary; Milton Strickland, secretary. *Second row:* Earl Collins, Jack Myers, Rod Medders, Tommy Fouche, Mike Henderson, Floyd Williams, Billy Martin. *Third row:* George W. Baggs, Robert Siefferman, Vernon Ownbey, John Barker, Larry Philpott, Pat McMillen, Bob Fullerton.

Phi Mu Alpha

The 25 members of Phi Mu Alpha started this year with a bang by sponsoring the "Shoestring Revue" a satirical, musical production.

Other services this organization performed were: supporting and selling tickets to the concert series, hosting visiting musicians including Ralph Marterie and his orchestra and supplying pep with their musical abilities at rallies and ball games.

In furthering its purpose of advancing musical knowledge to the college and community, this group presented a radio program, "The World of Music," every Sunday.

The members of Sinfonia have a common bond in that each brother has a sincere appreciation of music and membership is by invitation.

Where there's music and pep you can find Phi Mu Alpha men.

Ah, sweet childhood! A scene from the "Shoestring Revue."

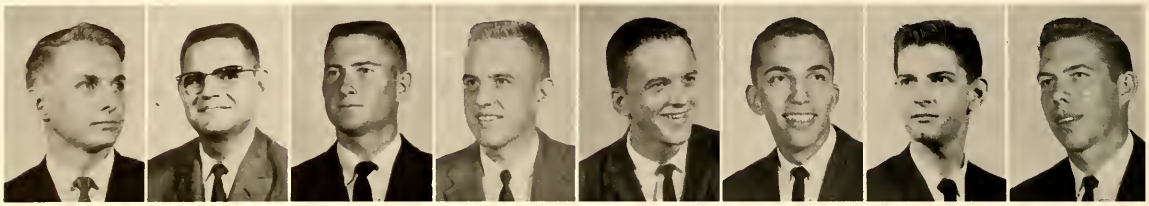

Jack Anderson
James Haymans

Eugene Barlow
William Hinesley

Furman Cliett
Gabriel McNair

Jerry Davis
Douglas Newton

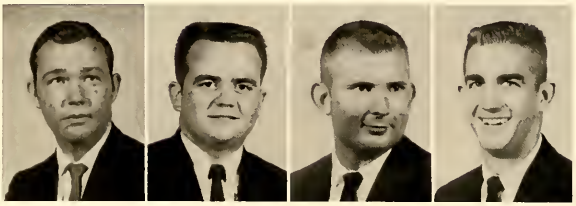

Willis Bracket
Stanley Jones
Bobby Orr

Tony Branch
Gary Kimsey
Joe Patti

Robert Budd
Roland Lance
Mitchell Ray

Mack Chivers
Charles McDonald
Charles Warnock

Alpha Phi Omega

National Service Fraternity

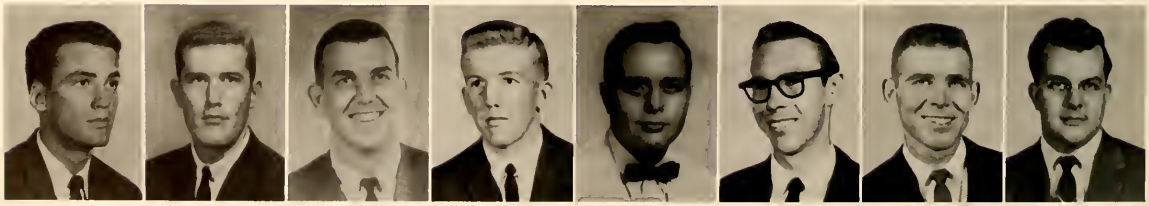

John A. Smoot
President

Jerry Trollinger
1st Vice Pres.

Ernest Daves
2nd Vice Pres.

Jimmy Carlton
Secretary

Tommy Sandefur
Treasurer

Bill Abbott
Historian

Ray Bowden
Sgt. at Arms

Dr. Bill Weaver
Advisor

APO men helped the frosh get settled in their new home.

AΦΩ

Finding a specific dormitory was made much easier with capable direction.

Homecoming display placed first in contest.

Acclaimed the most outstanding campus organization for two successive years.

Miss Marinell Henderson
Chapter Sweetheart

Activities

GAMMA SIGMA UPSILON: *first row, left to right:* Donald Westberry, Sandra Roberson, Evalyn Wood, second vice president; Ernestine Parker, secretary; William Royster, first vice president; Embree Anderson, president; Judy Chandler, Sandra Hobby. *Second row:* Mary Alice Stewart, Hazel Smith, Sue Ellis, Rowena Dooley, Floye Crittenden, Janet Lodesky, Catherine Dixon, Carolyn Mobley, Barbara Ragan, Margaret Akridge. *Third row:* Lynda Alberson, Joyce Nelms, Faye Tiner, Peggy McLendon, Marianne Sheppard, Marilyn Branch, Patricia Murry, Laverne Rehberg, Mary Hunt, Patricia Phillips. *Fourth row:* Carol Kinard, Sterling Jones, Anne Hedden, Suzanne Higgs, Carleen Rahn, Peggy Alexander, Frances Dell, Anita Ambrosen, Betty Scruggs, Lou Fender.

Gamma Sigma Upsilon

GSU members meet with their advisor to plan their strategy for Freshman Orientation Week.

Gamma Sigma Upsilon became known to the new students even before they entered the college gate. During the summer. letters had begun to flow between members and newly enrolled students.

The members of this organization, who qualify by being a sophomore with at least a "B" average, acted as student advisors to the frosh during orientation week. GSU sponsored a freshman talent show in an effort to make them feel welcome and at home here.

A program initiated by the club this year was the designation of a male and female student to act as official hostesses to campus guests. The State Officers of Beta Club were invited to visit the campus by G.S.U. and mimeographed sheets of the phone numbers of all offices and buildings on campus were distributed to the house directors, faculty, and administrative staff.

For the third consecutive year, G.S.U. sponsored a "Stay-On-Campus" weekend.

Circle K

Circle K, newly formed on the GSC campus, is a service organization for college men. Its purpose is to be a leadership and character building group and to serve in helpful capacities on the campus and in the community.

As part of their service program this organization sponsored a Saturday night dance during Fall quarter and acted as ushers for the Ralph Marterie Concert.

The fourteen members of this group also worked on the development of a Student loan system for Georgia Southern Students.

Membership to this club is by invitation.

The future plans of this club are to expand in membership so that they can take a position as an outstanding organization on campus.

CIRCLE K: *first row, left to right:* Burl Patterson, Floyd Smith, treasurer; Mr. Henry Appel, sponsor; Donald Westberry, president; John Williford, secretary; Olin Presley. *Second row:* Charles Young, Gary Kimsey, Don Nelson, Blane Harris, Bobby Orr. *Third row:* Marvin Mosley, Jr., Embree Anderson, Robert Hickox, Gene Johnson, Roger Dorsey.

MASQUERS: *first row, left to right:* Angela Whittington, Nellie Pate, Martha Bass, Helen Noweck, Judy Hughes, Genelda Vines, Ethelynn McMillen. *Second row:* Ron Lasky, Tom Wilkerson, Ethel Kelly, Dreena Sealy, Mr. Robert Overstreet, advisor; Frank Chew, Hilda Blanton, Jo Jo Deal.

Masquers

"Applause, applause—our only reward is applause" could serve as the motto for any of the approximately thirty members of the Masquers.

Three times yearly these dramatists at GSC bring theatre to this college campus.

This year's productions included: "See How They Run" by Phillip King, spring quarter, 1961; "A Streetcar Named Desire" by Tennessee Williams, fall quarter; and James Thurber's and Elliot Nugent's "The Male Animal," winter quarter.

A bill of student directed one-act plays was presented during spring quarter.

Any student who is interested in dramatics and who will complete five hours of backstage work is eligible for membership.

A typical scene in the "Ham" Radio Club office, only usually more people are crowded into the same space.

Amateur Radio Club

The Georgia Southern College Amateur Radio Club came to the forefront this year when they were awarded their call letters, WA4DTF, by the Federal Communications Commission on November 7, 1961. They are now working with Civil Defense in both emergency and non-emergency communications.

During the winter quarter they made a display on the procedure of Ham Radio Operation in the Williams Center.

Membership is open to any student who has the sincere desire to secure his FCC radio license and who has been accepted by a majority of the club members.

Members benefit by informative classes for instruction in the amateur radio field.

AMATEUR RADIO CLUB: *Top to bottom:* Tommy Fouche, Vernon Ownbey, Bob Perkins, Mr. John Lindsey, advisor; Bob Revel, Terry Coleman.

Advisor John Lindsey points out their license. *Seated:* V. Ownbey, vice president; Bob Revel secretary-treasurer. *Standing:* Mr. Lindsey and Tom Fouche, president.

Eagle-Vue

The Eagle-Vue, originally the "T" Book, is published as a source of information about regulations, activities, and traditions.

Every new student at GSC receives one of these as their guidebook to life on this campus.

The Eagle-Vue is published every two years and the revisions in each book are made by a student-administrator committee combination.

This year's staff will see the results of two years of work when the 1962-63 Eagle-Vue is published and distributed to new students in September.

EAGLE-VUE: *left to right:* Catherine Dixon, Faye Tiner, assistant editor; Margaret Akridge, editor; Dr. Ralph Tyson, advisor.

MISCELLANY: *left to right:* Mr. Carlton Humphrey, Mr. Roy Powell, advisors; Randy Bacon, Charlotte Crittenden, Bill Gruber, Helen Noweck, Connie Tamminga, Amogene Head, Sarah Gougler.

Miscellany

Miscel'lany—"not Miscella'ny," as any staff member will tell you, is a literary review published by the Division of Languages.

The members of the staff met twice a month to discuss and criticize submitted manuscripts by students as well as works of noted authors.

This year, the Miscellany was published during spring quarter. Its purpose is to offer sincere encouragement to serious and hopeful writers among the students at the college and to provide an interesting variety of the best literary compositions available.

Included in the Miscellany are poetry, art work, fiction, and non-fiction material.

The George-Anne

Business Manager: ROBBIE POWELL

The staff is still trying to figure out how the paper got out on time every week.

News and Feature Sta
Connie Enzbrenner, E
Pat Crowder, Agr

Sports Editor and Staff: *left to right:* Johnie Kicklighter, Jr., Anne Hedden, Hoyt Canady and Johnny Scott, sports editor.

Special Columnists: *left to right:* Judy Chandler, education division correspondent; Marie Eubanks, and Billy Deal.

Managing Editor: MIDGE LASKY

If you're looking for excitement, adventure, conflict, emotion—they can all be found in the office of The George-Anne, the campus weekly newspaper.

Complaints, actual gripes, jokes and serious discussion on any topic imaginable were taken up by the staff members almost every night of the week.

The pressure was greatest on Wednesday nights when that 11 p.m. deadline was quickly approaching and the staff members realized that there was no more time to fool around.

All the news that is news is reported in The George-Anne. Also included are features, pictures and special columns. One special effort this year was a series about Communism obtained from the U. S. Air Force.

Buying Books?

The George-Anne

JIM POLLAK, Editor

Friday, December 1, 1961

Advisory Council Organized Here To Improve Communication Flow

Inquiring

o right: Geraldine Durrence, k, Tom Wilkerson, Frances Landman, as, Phyllis Anderson, Joy Letchworth.

George-Anne Editor Jim Pollak, left, receives journalistic tips from Leodel Coleman, editor of The Bulloch Herald.

News Editor: ROLAND PAGE

There's no telling how those deadlines will affect a person . . . Midge Lasky, editor.

I'll sit anywhere, just so I can rest . . . George Thomas, left. Let's see, what's wrong with this picture? . . . Cecil Martin. George and Cecil, co-associate editors.

Let's get to work and cut this copy down . . . staff members Don Gale and Sallie Bradford take over the snack bar for this picture.

Hurry up, take the picture. We can't hold this wall up much longer! . . . Staff members Harley Davidson, Nellie Pate, Katherine Wellbrock, Pat Willcox and Suzanne Fleming.

The Reflector 1962

It seems like only yesterday when we had 224 pages to go to complete this book. With each deadline we immediately subtracted and the number of pages remaining melted.

Ten months, hundreds of pictures, millions of words, imagination, which we used unsparingly, are clothed between the covers of this yearbook. You only think you're seeing pages!

The experiences we shared were numerous—most of them trying. But, these are the memories we'll take with us and as each year passes, they'll become more and more wonderful.

It's funny how we all found the same place to hide. Maybe Midge won't find us and give us work . . . Bill Pollak, Ronald Lasky, Jim Pollak and Pat Crowder.

Do you think my girl will buy this ad? Business Manager Furman Cliett, left, and James Haymans.

Seniors

President ..... Jim Pollak
Vice President ..... Sally Jane Coleman
Secretary-Treasurer ..... Janet Sikes

Sally Jane . . . . Jim . . . . Janet

Cecil . . . . Marinell . . . . Ray

Class

Juniors

President ..... Ray Bowden
Vice President ..... Cecil Martin
Secretary-Treasurer ..... Marinell Henderson

Clark . . . . Joe . . . . Larry

Sophomores

President ..... Joe Patti
Vice President ..... Larry Phillips
Secretary-Treasurer ..... Clark Fain

Officers

Freshmen

President ..... Brad Hartley
Vice President ..... Johnie H. Kicklighter, Jr.
Secretary-Treasurer ..... John Evans

Johnie . . . . Brad . . . . John

STUDENT COUNCIL: *first row, left to right:* Bill Wood, Carol Kinard, Wayne Bland, Diane Brannen, Jack Dillon. *Second row:* Mike Poole, senior representative; Joyce Clark, sophomore representative; Patsy Ginn, junior representative; Bill Nash, freshman representative. *Third row:* Tommy Sandefur, junior representative; Elva Clifton, freshman representative.

Dr. Ralph K. Tyson
Advisor

Mr. W. H. Holcomb
Advisor

EXECUTIVE COUNCIL: *first row, left to right:* Diane Brannen, president; Carol Kinard, secretary. *Second row:* Wayne Bland, first vice president; Bill Wood, second vice president; Jack Dillon, treasurer.

Student Council

Operating within its purpose of getting as many students as possible interested in campus activities, the Student Council promoted the idea of "Operation Spirit Weekend." Different clubs were asked to sponsor such events as pep rallies, a bon fire, dance, jam session on the weekend prior to the opening basketball game of the season on campus.

Other services they provided were aiding with orientation, being responsible for class officer elections, and helping with the nomination of "Who's Who" Students.

They initiated the program of "Operation Flu Shot" and were influential in securing the services of the Ralph Marterie Orchestra for a concert and dance. This was the second big name band to appear on campus in two years.

Ralph Marterie and his Marlboro Band appeared on campus in December.

Social Committee

The Social Committee, an offspring of the Student Council, plans its activities to fulfill its purposes of coordinating student activities on campus.

The largest project they undertook each quarter was the completion of a social calendar. This calendar lists all times, locations, and leaders at all meetings and events which take place during the quarter.

This committee acts as an agent in arranging Saturday night dances. They were in charge of the sale of the Marterie tickets. They also sponsored Friday night movies each quarter.

The eight members of the Social Committee are elected from the residence halls.

SOCIAL COMMITTEE: *left to right:* Amelia Robertson, Carol Kinard, Martha Jane Barton, Kay Preston, Barbara Brown, Wayne Bland, chairman.

Mrs. Carolyn Gettys
Advisor

SAFETY AND HEALTH COMMITTEE: *first row, left to right:* Melvin McBride, Mrs. Mary Kate Evans, advisor; Larry Bacon. *Second row:* Rowena Dooley, Jamie Moore, Elva Clifton, June Davis, Linda Cain.

Safety and Health Committee

The Safety and Health Committee is responsible for removing all hazards which are of potential danger to campus residents.

The health and safety of the dormitory students are guarded by the regular checking of all fire alarms and other facilities and by seeing that all students understand the various safety procedures.

All campus students are asked to help this group by reporting any existing situations which could endanger the student body.

The group, upon receiving this information, then acts and plans ways to correct the improper conditions.

This committee is composed of the fire marshals from each dormitory.

STANDARDS AND REGULATIONS COMMITTEE: *first row, left to right:* Stan McCallar, Mrs. J. B. Johnson, advisor; Sonny King. *Second row:* June Davis, Marinell Henderson, Poodle Fountain, Athena Findley.

Residence Halls Standards and Regulations Committee

The Standards and Regulations Committee is composed of representatives from each residence hall which are appointed by the House Council President and House Director.

The committee makes the rules and regulations to maintain high standards and a spirit of harmony and cooperation among all dormitory students.

The opinions and desires of the dormitory students are expressed in the administration of the residence halls through the efforts of the Standards and Regulations Committee.

This group accepts the responsibility of making rules and standards which the students feel must be achieved to maintain the existence of a cooperative spirit among the campus citizens.

Committee of Campus Organizations

The committee of campus organizations is composed of the Presidents of all clubs on the campus.

This group is sponsored by the Student Council in hopes of effecting a better communication system among the different organizations.

They are called together for only special meetings and representatives from every club are asked to be present.

COMMITTEE OF CAMPUS ORGANIZATIONS: *first row, left to right:* Donald Westberry, Al Bazemore, Catherine Dixon, Bill Wood, chairman; Patty Ann Ray, Jim Pollak, Sterling Jones. *Second row:* Diane Brannen, Janet Sikes, Peggy Parks, Mary Wood, Faye Parker, Cecile Stripling, Barbara Ragan, Carol Kinard, LuEllen Chambers. *Third row:* Jack Smoot, Embree Anderson, G. C. Herrington, Tom Wilkerson, Frank Chew, William Gruber.

CONE HALL HOUSE COUNCIL: *first row, left to right:* John Griffin, George Thomas, Mrs. Thelma Hartley, house director; Bob Jones, Melvin McBride. *Second row:* Mosco Dawkins, David Houser, William Flournoy, Dan Whitaker, David Barber, T. J. Lord, Ray Beeland, Clyde Miller, Sterling Jones.

Cone Hall House Council

The Cone Hall House Council, with the guidance of the house director, proposes to improve residence hall conditions and individual relationships among the dormitory residents.

Members of the dormitory participated in serenading the women's dorms with Christmas carols. The annual Christmas party climaxed the holiday festivities.

The men of Cone always seem to be the first to decorate their dorm at both Christmas time and at Homecoming.

As in previous years, Cone Hall, under the leadership of the council, held an open house for the June graduates and their parents.

HOUSE COUNCIL OFFICERS: *first row, left to right:* Bob Jones, president; Melvin McBride, vice president. *Second row:* George Thomas, secretary-treasurer.

VEAZEY HALL HOUSE COUNCIL: *first row, left to right:* Martha Jane Barton, social chairman; Marinell Henderson, treasurer; Carol Kinard, secretary; Mrs. Mary Kate Evans, house director; Janet Sikes, president; Gail Minton. *Second row:* Hazel Smith, Peggy Parks, Linda Bannister, Sarah Shearouse, Polly Robinson, Patsy Ginn, Dale Byrd, Sharon Snider, Melba Paulk.

Veazey Hall House Council

The responsibility of creating the proper rules to fit the demands of the most modern and newest dorm on campus fell into the hands of this year's Veazey Hall House Council.

Under the leadership of the council, the house funds were carefully budgeted so as to buy such supplies for the dorm as magazine and newspaper subscriptions and Christmas decorations.

Activities carried out in the dorm this year included a Christmas party and Exam "Party-Break," a coffee honoring President Henderson, an open house, and a party given for the graduating seniors by the juniors.

Lewis Hall House Council

At its weekly meetings, the House Council of Lewis Hall effected ways of governing the dormitory to make it suitable for living and studying.

During the winter quarter, a unique idea was initiated by this dorm. A morning coffee was held.

Another activity of the dorm was a very successful Christmas party. Just as the other residence halls students, Lewis hall girls contributed to the Empty Stocking Fund.

They also participated in Homecoming and Christmas activities by decorating their dorm.

LEWIS HALL HOUSE COUNCIL: *first row, left to right:* Mrs. J. B. Johnson, house director; Betty Johnson, vice president; Frances Dell, president; Anita Ambrosen, secretary-treasurer. *Second row:* Barbara Brown, Mary Dekle, Mary Lee Rogers, June Davis, Sally Magee.

Anderson Hall House Council

Anderson Hall House Council, composed of various monitors and officers, met weekly to discuss ways of promoting good relationships in the dormitory.

During the Christmas season, all the girls met nightly to sing carols. Instead of exchanging gifts, the girls bought toys which were given to the Statesboro Jaycees Christmas Stocking Fund.

For final exams study breaks, midnight snacks were offered to the girls.

The girls of Anderson Hall, under the leadership of the council, sponsored a dance during spring quarter.

ANDERSON HALL HOUSE COUNCIL: *first row, left to right:* Mrs. Reba B. Duggan, house director; Jamie Moore, Elva Clifton, vice president; Carol Green, president; Lynn Storey, secretary-treasurer; Kay Preston, social chairman. *Second row:* Diane Rawl, Athena Findley, Mary Shearouse, Martha Bass, Grace Bocook, Jean Ray, Henrietta Glisson, Lorene Barron, Linda King, Jane Moore.

DEAL HALL HOUSE COUNCIL: *first row, left to right:* Mrs. Archie Jackson, house director; Sandra Roberson, president; Poodle Fountain, vice president; Martha Jane Collins, secretary; Sheila Roberts, treasurer; Janie Brockie, Martha Law. *Second row:* Tootsie Hickox, Anne Barrow, Jo Carol Gettys, Arthur Jean Nessmith, Barbara Blalock, Sulynn Hatcher, Betty Yeomans, Delle Boykin, Amelia Robertson, Judy Shepard.

Deal Hall House Council

Seventeen members of the Deal Hall House Council were elected this year to enforce the regulations in the dormitory prescribed by school officials and to promote social activities for the residents.

Three major projects were a part of the council's activities this year. A Christmas party, a formal tea and a Saturday night dance were sponsored by Deal Hall.

The House Council girls were responsible for the moral behavior of the residents. With their advisor, House Director Mrs. Jackson, the girls on the council were sometimes called upon to make judgments, which they hoped to be fair and just, of their fellow students.

SANFORD HALL HOUSE COUNCIL: *first row, left to right:* E. G. Meybohm, secretary-treasurer; Joe Patti, president; Larry Bacon, vice president; Mrs. Cleo Franklin, house director. *Second row:* Richard Carlisle, David Varnedoe, Sammy Prince, Ernest Daves, Stanley McCallar, Larry Crouch, social chairman; Roland Lance.

Sanford Hall House Council

Sanford Hall House Council set the policies to be observed by the two hundred and fifty-two residents of that dormitory.

The task and responsibilities of the council members were large in that this residence hall houses both freshmen and sophomores.

Their activities this year included: sponsoring a Saturday night dance, giving a donation to the Empty Stocking Fund, and planning a Christmas party.

The House Council members were elected by the hall residents and they, in cooperation with the house director and dorm assistants, attempted to establish an atmosphere of cooperation among the boys.

Men's Residence Halls Committee

The presidents and one other member of each of the men's residence halls on campus composed the membership of the Men's Residence Halls Committee.

This group, organized three years ago, served to set up a system of uniform government in both Cone and Sanford Halls.

These men met to share ideas and discuss problems which arose in the governing of their respective residence halls.

The purpose of this group was to establish a peaceful and cooperative relationship among all the residents of the men's dorms on the campus.

MEN'S RESIDENCE HALLS COMMITTEE: *first row, left to right:* Joe Patti, Sammy Prince, George Thomas. *Second row:* Ernest Daves, Philip Meinke, Mrs. Thelma Hartley, advisor; Bob Jones, E. G. Meybohm.

Women's Residence Halls Committee

Besides seeking cooperation throughout each dormitory on campus, ways and means have been found to attempt to keep relationships on a high level of co-existence among all the residents of the respective dormitories.

The Women's Residence Halls Committee was composed of the presidents of the house councils of Veazey, Lewis, Deal, and Anderson Halls.

These young women discussed ideas which were suggested in their respective councils and which they believed could be used successfully in another dormitory.

WOMEN'S RESIDENCE HALLS COMMITTEE: *first row, left to right:* Frances Dell, Mrs. Archie Jackson, advisor. *Second row:* Janet Sikes, Carol Green, Sandra Roberson.

Typical Dormitory Scenes

YOUNG WOMEN'S AUXILIARY: *first row, left to right:* Ellen Glisson, dorm chairman; Mary Lee Rogers, entertainment chairman; Julie Kirbo, dorm chairman; Carleene Henson, secretary-treasurer; Peggy Parks, president; Joyce Pate, community missions chairman; Cecile Stripling, dorm chairman; Rosemary Mayfield, social chairman; Faye Parks, projects chairman; Sandra Roberson, missions study chairman. *Second row:* Lynda Alberson, Joyce Nelms, Linda Bannister, Linda Paschal, SuLynn Hatcher, Faye Tiner, Julie Ann Tyson, Peggy Alexander, Mary Kent Gillenwater, Geraldine Durrence. *Third row:* Sherry Hagaman, Suzanne Fleming, Sharon Sawyer, Lamonta Henson, dorm chairman; Polly Robinson, Andrea Ogletree, Barbara White, Ann Sellers, Melba Paulk. *Fourth row:* Joy Letchworth, Jane Breckenridge, Elaine Walden, Jane Hunter, Laverne Jarriel, Pat Lord, Judie Lee.

Young Women's Auxiliary

The Young Women's Auxiliary, which is composed of all women students who are interested in the furthering of Baptist Mission work, had a welcome party for new members, fixed tray cards for hospital patients, participated in a State Houseparty at Rock Eagle and the Associational Houseparty in Bulloch County, and sponsored a Y.W.A. Focus Week during this year.

Their purpose was to try to lead young women to the realization that they, as individuals, have a place of service in mission programs.

Westminster Fellowship

Westminster Fellowship, the Presbyterian organization on campus, attempts to relate the Christian ideals to the individual.

As a community of students, it's concerned with every Presbyterian on campus. Some of its programs this year were centered on discussions of Communism and predestination. Special guest speakers were invited.

Other activities included a "welcome back" party and a cook-out at Benson's Lake House. The club members attended the Westminster Conference at Rock Eagle and held a weekend Spring Retreat at Hilton Head.

The club membership totaled twenty this year and the only qualification necessary to join was an interest in being a participant in club activities.

WESTMINSTER FELLOWSHIP: *first row, left to right:* Chris Fuse, social chairman; Vicki Poole, social chairman; Harriet Burch, secretary; JoAnn Manning, program chairman. *Second row:* Nancy Ellis, Sterling Jones, president; Sue Ellis.

Newman Club

The Newman Club stresses its purpose above all things: to foster religious, social and educational lives of Catholic students at Georgia Southern College.

The high ideal for which this organization stands is based on the philosophy that the core of education for a Catholic is religious knowledge. The Newman Club is fashioned for a clean need. It endeavors to build a bridge between the finest materials that Catholic wisdom provides and the riches of a secular, educational world.

The members of the Newman Club sponsored a coffee and donut sale at St. Matthews Church in order to finance the expenses of delegates who attended the Southeastern Province Convention in Atlanta.

NEWMAN CLUB: *first row, left to right:* Helen Noweck, secretary; William Gruber, president; Marie Eubanks, vice president; Jim Pollak, treasurer. *Second row:* Wadih Malouf, Connie Enzbrenner, Priscilla Ratcliffe, Shirley Michael, Agnes Farkas, Jorge Correa. *Third row:* Nancy Pocock, Eddie Morris, Tom Wilkerson, Bill Pollak, Altimon D. Beck.

WESLEY FOUNDATION: *first row, left to right:* Anita Ambrosen, secretary; Faye Parker, president; Mary Wood, vice president; Furman Cliett, treasurer. *Second row:* Kay Davis, Frances Dell, Janet Edwards, Ann Gibbs, Harry Reese, Betty Carter, Clovis Biggers. *Third row:* Mack Sumner, Diane Brannen, Lu Ellen Chambers, Patsy Sanders, Charles Warnock, Al Gibson.

Wesley Foundation

The Wesley Foundation offers opportunities for worship, study, and fellowship to all Methodist students on GSC campus.

This organization sponsored a car wash at the beginning of the year to raise money. It has participated in the following activities this year: State Methodist Student Movement Conference in Atlanta, watch-night service, Miss April Fool Contest, and a Spiritual Life Retreat.

It has a committee on worship which was created to make worship aids for W. F. Chapel.

Every Methodist student on campus is considered a member of this organization.

BAPTIST STUDENT UNION: *first row, left to right:* Peggy McLendon, treasurer; Alvin DeWitt, vice president; Alfred Bazemore, president; Kaye Taylor, secretary. *Second row:* George Thomas, Twilight chairman; Mary Lee Rogers, music chairman; Rick Osburn, boys' enlistment chairman; Lynda Alberson, girls' enlistment chairman; Paul Abernathy, Sunday school representative; Faye Tiner, social chairman; Linda Paschal, publicity chairman; Faye Parks, devotional chairman; Peggy Parks, Y.W.A. representative; Linda Bannister, historian; Mary Kent Gillenwater, BSU Key editor; Martha Jane Barton, missions chairman; Donald Westberry, training union representative. *Third row:* Ellen Glisson, Peggy Alexander, Joyce Nelms, Sandra Roberson, Rosemary Mayfield, Henry Gibbs, Julie Ann Tyson, Athena Findley, Mary Hunt, Martha Jane Morris, Joy Letchworth, Harley Davidson, Pat Lord, Laverne Jarriel, Sandra Hobby. *Fourth row:* Lamonta Henson, Carleene Henson, Polly Robinson, Melba Paulk, Geraldine Durrence, Linda King, Judie Lee, Cecile Stripling, Joyce Pate, Jane Breckenridge, Andrea Ogletree, Barbara White, Gail Mobley. *Fifth row:* SuLynn Hatcher, Katherine Pollett, Elaine Strickland, Edith Stewart, Quinette Douglas, Sherry Hagaman, Tom Brophy, Wyman Poole, June Hunter, John Stetzer, William Royster, Glenda Strickland, Cecil Martin.

Baptist Student Union

The Baptist Student Union serves as a link between the Baptist students and the local churches in the college center. It strives to relate the student to his religious duties on campus.

A pre-school retreat, a welcome freshman social, a Fall State Convention, a campus evangelism week, a sweetheart banquet, a Spring Retreat, a summer missions drive, "Twilight" services, and publication of "The Key" are a few of the activities in which the 1961-62 B.S.U. has participated and sponsored.

A portion of the funds for this organization was raised through "Car Washes."

The B.S.U. Choir sang at the Thanksgiving Sunrise Services held at the President's home.

Special guest speakers were invited for Campus Evangelism Week held in January.

Alpha Gamma Pi

To promote scholarship among freshman men and to be established as a national honorary society on campus are the aims of Alpha Gamma Pi.

Invitations in spring quarter to become a member were sent to those freshman men who had maintained a "B" average during their first two quarters at college.

Induction into the fraternity also took place during spring quarter.

One of the major activities of this honorary organization was to participate in Freshman Orientation Week by serving in a variety of capacities.

This organization was formed two years ago on the GSC campus.

ALPHA GAMMA PI: *first row, left to right:* Roland Page, secretary; G. C. Herrington, president; Denmond Exley, vice president; and Bob Green, treasurer. *Second row:* Milton Strickland, Sam Jones, Donald Westberry, and Dent Purcell.

ALPHA GAMMA OMICRON: *first row, left to right:* Sandra Hobby, historian; Jackie Marshall. *Second row:* Henrietta Parker, publicity chairman; Mary Wood, president; Ann Cromley, secretary; Mary Kent Gillenwater, vice president; Barbara Brown, treasurer. *Third row:* Frances Dell, Evalyn Wood, Ann Sellers, Elaine Wells, Anita Ambrosen, Jackie Comer, Sandra Roberson, Sandra Williams.

Apha Gamma Omicron

Seventeen members made up the membership of Alpha Gamma Omicron, an honor society for freshman women.

Those young women who had attained a B-plus average for two quarters of their freshman year were asked to become members of this organization by special invitation in spring quarter.

The purpose of this group was to recognize scholastic achievement among freshman women and to promote cultural attainments.

A special installation meeting was held this year and one of the programs presented to the organization was slides taken by Miss Ela Johnson, English instructor and advisor to the group, on her trip to Europe.

The girls met twice a month at dinner meetings during the year.

A vastly increasing sports program, . . . new teams formed, . . . cheering, . . . enthusiasm, . . . sportsmanship, . . . hard work and practice, . . . excellent coaching direction.

Athletics

Baseball, . . . basketball, . . . intramural activities, . . . gymnastics, . . . tennis, . . . golf, . . . track and field, . . . cheerleaders.

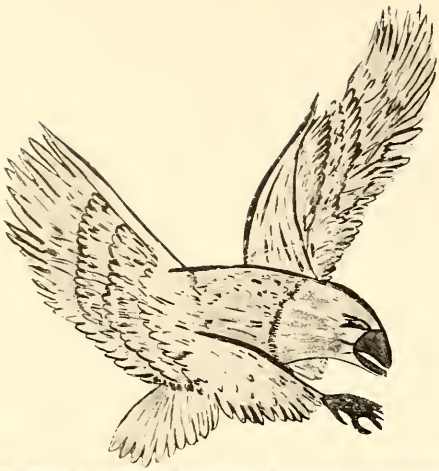

Baseball

DANNY REECE
TOMMY HOWLAND
DON ENGLISH

CLARK FAIN
MIKE KEASLER
ED "DOC" BROWN

BUZZY McMILLAN
VERNON HEARN
BILL GRIFFIN

J. E. ROWE
LARRY CROUCH
WAYNE CONNOR

TRACY RIVERS
CHARLES TARPLEY

SANDY WELLS
PIERCE BLANCHARD
CLYDE MILLER,
captain

TEAM RECORD

1961 Baseball Schedule

Opponent		*GSC*	*Place*	*Date*
Vanderbilt	6	8	Home	March 23
Vanderbilt	1	4	Home	March 23
S. Carolina	6	3	There	March 24
S. Carolina	9	8	There	March 25
William Jewell	2	3	Home	March 27
William Jewell	1	12	Home	March 28
Wake Forest	8	6	Home	March 29
N. Carolina	8	7	Home	March 30
Kentucky	3	1	Home	April 1
Kentucky	1	2	Home	April 1
Davidson	4	12	Home	April 3
Davidson	6	11	Home	April 4
Amherst	3	10	Home	April 5
Amherst	6	10	Home	April 6
Fla. State	6	4	Home	April 8
Fla. State	9	1	Home	April 8
Newberry	3	8	Home	April 14
Davidson	1	10	There	April 17
Davidson	1	5	There	April 18
Mercer	4	12	There	April 21
Newberry	7	6	There	May 1
Newberry	17	1	There	May 2
Citadel	3	2	There	May 6
Citadel	1	5	There	May 6
Fla. State	17	8	There	May 8
Mercer	4	8	Home	May 11

Captain Clyde Miller, at right, picks up a few pitching hints from J. I. Clements, coach of the Eagle Baseballers.

The Georgia Southern Eagles Baseball Team wound up the 1961 schedule with an overall record of 15 wins against 11 losses.

The big spark in the hitting attack was furnished by fleet-footed centerfielder J. E. Rowe, who led the Eagles in hitting along with freshman outfielder Mike Keasler. Both Rowe and Keasler belted the ball at .354 clip.

The Eagle pitching was taken care of for the most part by four members of the staff. Tracy Rivers, Ed "Doc" Brown, Clyde Miller and Larry Crouch compiled among them a record of 15 wins to 7 setbacks.

Tracy Rivers led the staff as he collected six wins while losing three games. He was followed closely by Doc Brown who posted a 5-3 record. Brown led the Eagle hurlers in earned runs allowed as he racked up an earned run average of 2.11.

Clyde Miller, who was the big winner for the Eagles last year, posted a record 2-0. These victories added to nine straight wins last year gave Miller a school record of eleven consecutive wins.

For the fans that like to see spectacular fielding plays, Charlie Tarpley provided plenty of thrills around the first base side of the infield. Tarpley handled over 130 chances before he made an error against Davidson.

He then went on to handle a total of 198 chances with only one error. He was closely followed by Tommy Howland, the big Eagle backstop. Howland accepted 200 chances with only five miscues to post an average of .977. Rowe, an outfielder, handled 50 chances without an error to field 1.000.

EAGLES OPEN SEASON WITH WINS

George Southern successfully opened its 1961 baseball season by sweeping both ends of a doubleheader from Vanderbilt University, 8-6, and 4-1.

GAMCOCKS HAND GSC FIRST LOSS

The University of South Carolina jumped on Georgia Southern pitcher Tracy Rivers for four runs in the second inning and went on to record a 6-3 win over the Eagles.

SOUTH CAROLINA BEATS GSC AGAIN

The University of South Carolina leaped out front with a three-run volley in the first inning, then held on to capture a 9-8 baseball slugfest from Georgia Southern.

The defeat left GSC with a 2-2 record for the year. Tommy Howland, a Richmond Academy product, banged out two hits for the Eagles. Red Robinson also chipped in with two bingles for GSC, but J. I. Clements' men failed to come through with runners on base.

The Eagles picked up eight hits in all while the Gamecocks collected nine off a pair of GSC hurlers. Sandy Wells and Tommy Howland both tallied two runs each for the Eagles.

GEORGIA SOUTHERN TAKES 3-2 VICTORY

Georgia Southern College lifted its record to 3-2 when it defeated William Jewell College, 3-2. Danny Reece paced GSC's hitting with two hits in four trips.

GSC TOPS CARDS ON THREE-HITTER

Righthander Tracy Rivers pitched the Georgia Southern Eagles to their fourth victory of the baseball season limiting the William Jewell Cards of Independence, Mo., to three hits in an easy 12-1 triumph. J. E. Rowe led the Eagles 12-hit assault.

WAKE FOREST NIPS GA. SOUTHERN

Wake Forest handed the Eagles their third defeat in seven games, 8-6, with a 15-hit attack. J. E. Rowe was the leading hitter with a triple, double, and two singles.

TAR HEELS DEFEAT GSC, 8-7

North Carolina took advantage of Georgia Southern fielding lapses and beat the home club 8-7 in a non-conference college baseball contest. Tommy Howland had two home runs.

RIVERS' TWO-HITTER GETS EAGLES SPLIT

Georgia Southern and the University of Kentucky hooked up in a pair of old-fashioned pitching duels here Saturday with the Eagles gaining a split. Charlie Loyd hurled the Wildcats to victory in the first game, 3-1, and the Eagles rallied behind Tracy Rivers to win the nightcap, 2-1.

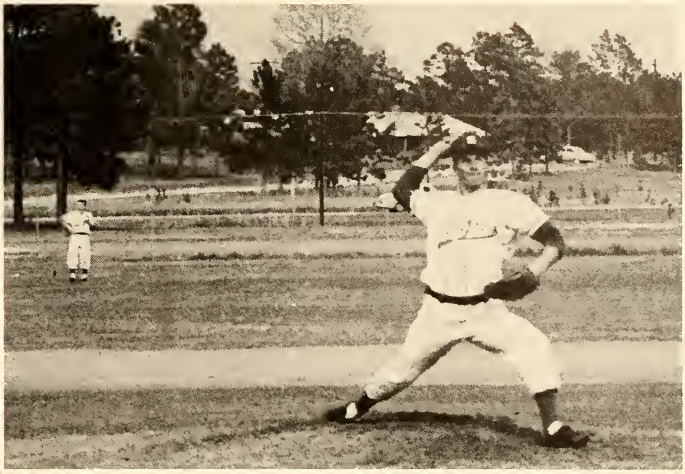

GEORGIA SOUTHERN TAKES TWO FROM DAVIDSON

Georgia Southern College swept two games from Davidson College, winning the first 12-4 and taking the second 11-6.

The Eagles led by 10 runs in the first game before Davidson broke the ice. Southern clinched things with a four-run burst in the third on Buzzy McMillan's three-run double and Bill Griffin's sacrifice fly following two walks and a single.

The Eagles scored six runs in the first inning on four walks and four hits. Griffin and Miller with two-for-four led the Eagle hitters.

EAGLES TRIP AMHERST TWICE, 10-3 AND 10-6

Georgia Southern defeated Amherst College twice in as many days. In the last game, Southern's relief ace Clyde Miller twirled the last three innings in hitless, runless fashion as the Eagles downed Amherst, 10-6. The Eagles won the first game 10-3 on Ed Brown's five-hit pitching.

FSU SWEEPS TWIN BILL FROM GSC

The Litwhiler-coached Florida State University team racked up its 13th and 14th victories of the season by pounding out 22 hits in taking both ends of a doubleheader against Georgia Southern College, 6-4 and 9-1.

BROWN BEATS NEWBERRY, 8-3

Ed Brown scattered four hits but had control trouble as he pitched Georgia Southern College to an 8-3 victory over Newberry. The righthanded ace walked seven, but didn't allow the Indians more than one run in any inning. The victory was his fourth of the season against one defeat.

GSC RIPS DAVIDSON TWICE

Georgia Southern beat Davidson twice in two games played at Davidson College. They took the first game 10-1 and the last 5-1. Tracy Rivers hurled a three-hitter to win the first game. Ed Brown won the second game with a four-hitter.

GSC TRIPS MERCER BEARS

Georgia Southern's Tracy Rivers hurled a five-hitter to defeat Mercer 12-4.

NEWBERRY BEATS GSC TWICE

Newberry College beat the Eagles of Georgia Southern twice, 7-6 and 17-1. Newberry came up with a ninth-inning triple play to protect a 7-6 victory in the first game.

GSC SPLITS WITH THE CITADEL

Georgia Southern College split a double-header with The Citadel. After losing the first game 2-3, the Eagles bounced back with a 5-1 win.

FLORIDA STATE TOPS EAGLES, 17-8

Florida State's hit-happy baseball team buried Georgia Southern College under an avalanche of base hits and rolled to a 17-8 victory over the Eagles.

GSC ENDS SEASON, RIPS MERCER, 8-4

The Georgia Southern Eagles wound up their baseball season by trimming the Mercer Bears, 8-4. Tracy Rivers went the route for the Eagles and notched his sixth victory of the campaign against three losses.

GEORGIA SOUTHERN COLLEGE BASEBALL SCHEDULE 1962

March 21-22	University of South Carolina	Statesboro
23	David Lipscomb College	Statesboro
24	University of North Carolina	Statesboro
29	Davidson College	Statesboro
*30	Davidson College and Catawba College	Statesboro
31	Catawba College and Furman University	Statesboro
* - Double-header		
April 4-5	Amherst College	Statesboro
6	Newberry College	Newberry, S. C.
11	University of North Carolina	Chapel Hill, N. C.
12	Wake Forest	Winston-Salem, N. C.
17	Mercer University	Macon, Ga.
19-20	Citadel	Statesboro
23-24	Wake Forest	Statesboro
25	Florida State University	Statesboro
May 2	Newberry College	Statesboro
11-12	Davidson College	Davidson, N. C.
14-15	Florida State University	Tallahassee, Fla.
18	Mercer University	Statesboro

All week-day games start at 3:15 p.m.

All double-headers start at 1:00 and Saturday games start at 1:30 p.m.

Admission: Adults 50c — Student 25c

The Georgia Southern Eagles as they begin baseball practice for the 1961-62 season.

Basketball

The Eagles wrapped up their regular season basketball campaign in a season of contradiction. The contradiction is found in the club's home record (a bright 11-1) and road record (3-11).

The total season record was 14-12. GSC still managed to end up in the top seeded spot for the NAIA 25th District tourney.

In an exciting overtime game, Stetson U., the Eagles' first opponents in the opening round of the meet in Atlanta, used deadly accuracy from the foul line and a full court press to come from behind and defeat GSC 76-74.

[illegible] presented a gift to Captain David Patton on "David Patton Night," February 17.

DAVID PATTON, Captain

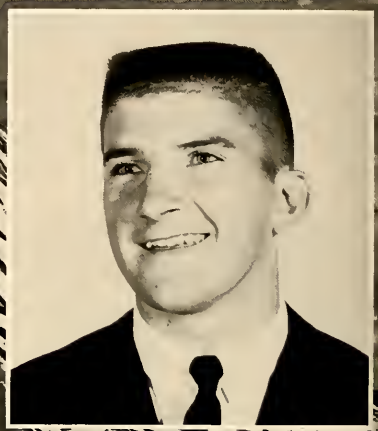

FRAN FLORIAN

JOHN BURTON

[illegible] MEYBOHM

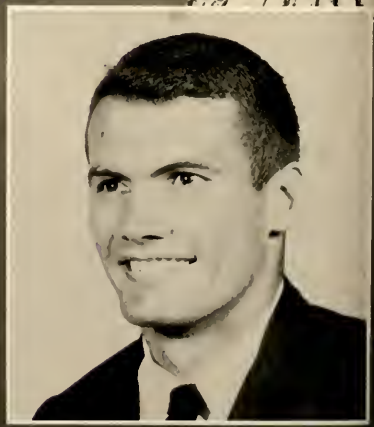

[illegible]

HARRY WERNER

CHUCK BONOVITCH

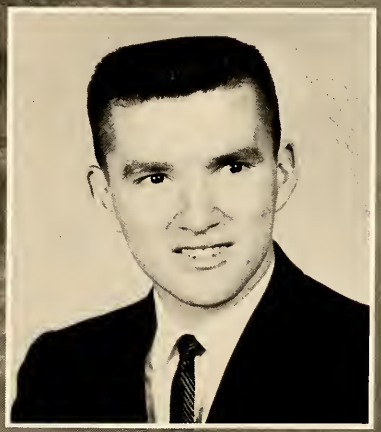

MIKE KEASLER

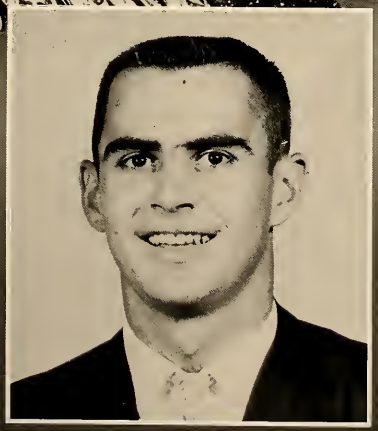

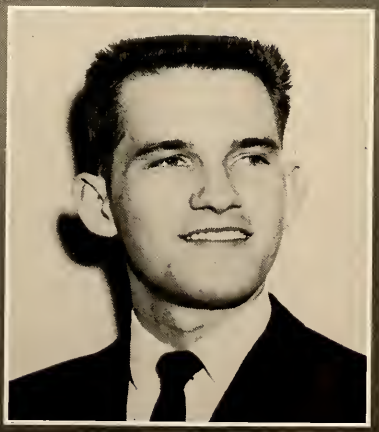

RONNIE PATTON

GSC FLOGS GEORGIANS IN OPENER

Georgia Southern rolled past the University of Georgia in a tightly contested season opener 74-64. Fran Florian led the scoring for the Eagles by scoring 26 points as he hit eight of 14 field goal attempts.

GSC STOPS ROLLINS, 86-56

Georgia Southern, after a slow start, poured on the steam in the second half to trounce Rollins College, 86-56. Bill Pickens and Fran Florian led the way with 18 points. David Patton hit 14, John Burton had 11, and Connie Lewis hit 10.

HATTERS PIN 73-62 LOSS ON EAGLES

The Stetson Hatters led most of the way and handed the Georgia Southern Eagles their first setback in three games, 73-62. Bill Pickens was the big man for the Eagles as he grabbed 19 rebounds and scored 23 points.

TAMPA NIPS GSC, 103-97

Tampa University took advantage of some excellent foul shooting to offset a tremendous 38-point scoring burst by Georgia Southern's Fran Florian to defeat the Eagles, 103-97 in a whistle-ridden contest.

EAGLES FALL TO MISSISSIPPI SOUTHERN

Despite a gallant 41 point effort by Georgia Southern's 6-9 center Bill Pickens, Missisippi Southern beat Georgia Southern 85-78. Fran Florian scored 11 points. Five of the players from Mississippi scored in double figures.

EAST TENNESSEE SPILLS SOUTHERN

East Tennessee State overcame a 34-point effort by Francis Florian to topple Georgia Southern 82-75 with a late surge. Southern led most of the way through the game. The Eagles' defense was weakened by the loss of 6-9 center Bill Pickens, midway in the last half.

CAMP LE JEUNE TOURNAMENT

Georgia Southern played two games at the Camp Le Jeune Tournament. They lost the first one to the Camp Le Jeune's Marines 85-72. In this game Fran Florian scored 25 points and Bill Pickens scored 21. The Eagles won the second game by beating Central Connecticut State 82-81 for 7th place in the tournament. Fran Florian led the scorers with 35 points.

OGLETHORPE BEATS GSC IN OVERTIME

Georgia Southern nearly spelled defeat for the highly touted Oglethorpe basketball team but, the Petrels pulled out a 77-67 victory in double overtime. Francis Florian paced Southern with 19. David Patton had 17 for Southern.

SOUTHERN TOPPLES STETSON, 75-73

Georgia Southern College whipped Stetson in a heart-stopping 75-73 basketball game as Bill Pickens and Fran Florian led the way with 29 and 22 points respectively. J. B. Scearce's homestanding quintet held the lead throughout the game.

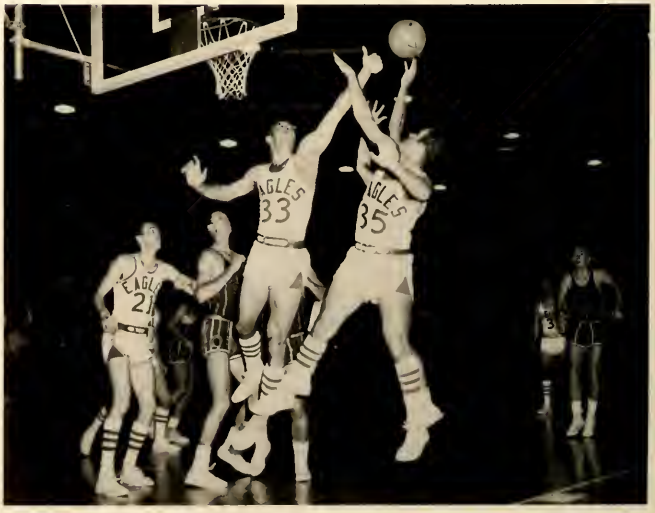

NEWBERRY SINKS GSC, 72-70

The second half jinx caught up with Georgia Southern College again as Newberry's Indians staved off a late push by the Eagles and won a 72-70 basketball decision. Fran Florian with 14, John Burton with 14, David Patton with 13 and Harry Werner with 12 shared the scoring honors for Southern.

TAMPA TOPPLES COLD GSC, 64-60

Tampa University took advantage of a cold shooting Georgia Southern basketball team to post a 64-60 triumph. The win was the second of the year for the Spartans over the Eagles. Fran Florian, the Eagles' leading scorer for the season, shared honors with Bill Pickens, the 6-9 Eagles giant.

FLORIAN'S 23 SPARKS EAGLE WIN

The Georgia Southern Eagles weathered a last-ditch effort by Mississippi Southern here Saturday night to stake claim to an 86-85 victory. The Mississippi team led 43-42 at half-time when Georgia Southern shortly took the lead and never fell behind again.

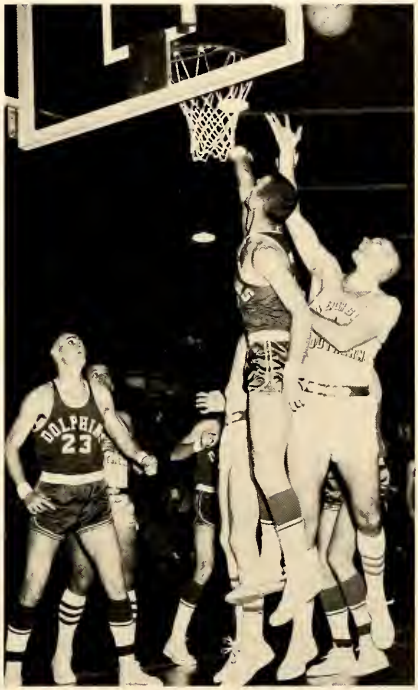

DEADLY GSC ROUTS JACKSONVILLE, 93-80

With four players scoring in double figures the Georgia Southern Eagles took a 93-80 win over Jacksonville University in a contest at Statesboro. Bill Pickens led the way with 24 points. Fran Florian followed with 23, and Harry Werner and David Patton had 22 each for the Eagles.

EAGLES TOPPLE NEWBERRY IN OVERTIME, 59-57

The fired-up Eagles of Georgia Southern made it four straight with an overtime win over the Newberry Indians, 59-57. In the overtime Harry Werner dropped in a bucket to put the Eagles in front to stay.

BULLDOGS BOUNCE EAGLES, 70-58

The Georgia Bulldog basketball team stayed pretty well in command all the way to defeat Georgia Southern 70-58. Fran Florian with 16 points and Bill Pickens with 15 were high scorers for the Eagles.

GEORGIA SOUTHERN TOPS MERCER, 63-61

Georgia Southern basketball team, with only seconds remaining, pulled a 63-61 victory from Mercer University. Fran Florian, who led GSC with 25 points, tossed in an 18-foot jump shot with only two seconds left to gain the victory.

EAGLES WIN HOMECOMING TILT, 104-63

Georgia Southern tied a school record by picking off 85 rebounds as it frolicked to a 104-63 basketball victory over Rollins College of Winter Park, Fla.

GSC CAGERS ROMP OVER CUMBERLAND

Georgia Southern, outclassed by hot shooting Cumberland of Kentucky in the first half, switched its defense after intermission and romped to an 80-59 victory. Southern's two big scorers were Fran Florian with 29 and Bill Pickens with 20. David Patton had 12 and E. G. Meybohm 11.

GEORGIA SOUTHERN TOPPED BY DAVIDSON

Georgia Southern suffered an 84-64 defeat at the hands of Davidson College. The Eagles built a small lead in the first half, but soon found the going rough and were behind with 10 minutes left. The Eagles never regained the lead and trailed 39-31 at halftime.

GEORGIA SOUTHERN SINKS OGLETHORPE

Georgia Southern trapped Oglethorpe in a full court press, stalling the Petrel "wheel Offense" for a 68-66 win. It was only the second loss for the high-flying Petrels. Leading the Southern surge was Fran Florian who scored 25 points and Bill Pickens with 24 points.

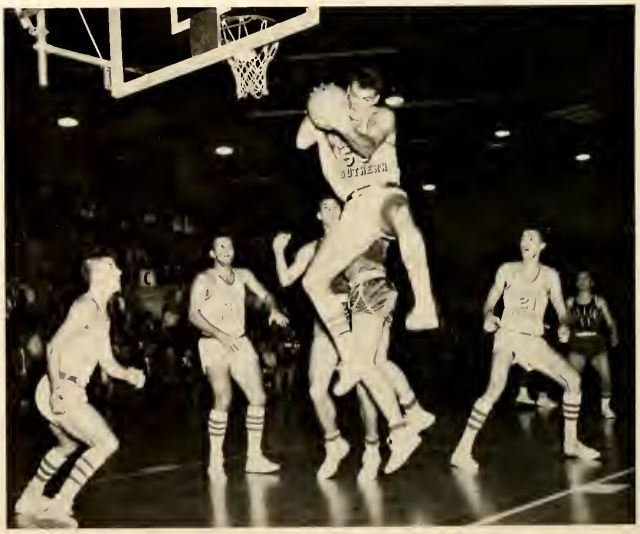

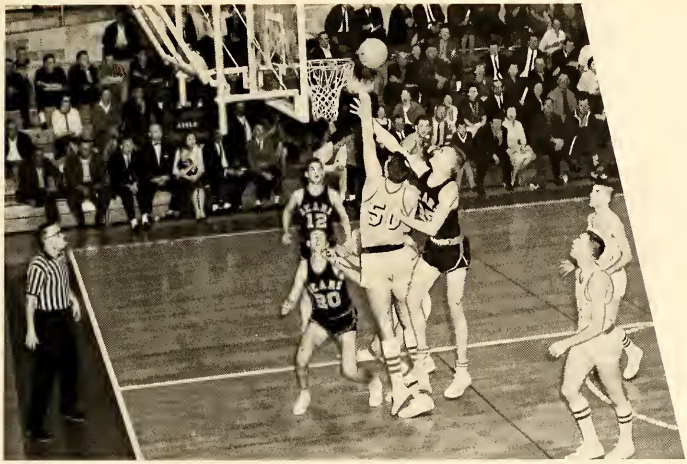

CRUSADERS NIP EAGLES

Two free throws by reserve Bill Ficke with 19 seconds remaining gave Belmont Abbey a 64-63 victory over Georgia Southern in a rough and tumble battle. Fran Florian chunked in 24 markers, Bill Pickens got 14 and John Burton 12 for the Eagles.

GSC TOPS PIKEVILLE BY 82-68

The Georgia Southern Eagles, coming from behind a 41-37 halftime deficit, held the Pikeville College Bears to only 27 points in the second half while scoring 45 to take an 82-68 victory. High men for the Eagles were Fran Florian and Bill Pickens with 25 points each. David Patton tussed in 15.

SOUTHERN RALLIES TO TRIM BELMONT

Georgia Southern finished its home season with a thrilling 69-63 victory over Belmont Abbey's Crusaders. Fran Florian and Bill Pickens topped the Eagle attack with 17 points each and David Patton netted 16, the last three of free throws to ice the win.

EAGLES EDGE MERCER

The Georgia Southern College Eagles battled from behind and then fought off a Mercer comeback to edge the Bears, 67-63, in a hotly contested game at Porter Gymnasium. Fran Florian and Bill Pickens collected 22 and 20 points respectively, to carry the Eagles to the win.

DOLPHINS NOT EAGLE-BAIT IN FINALE

Florian, Pickens and Burton all hit in double figures against the Jacksonville Dolphins, but to no avail. In the final game of the season, Jax U's Roger Strickland blistered the nets to pace his comrades to a 118-102 victory over the Eagles.

The Intramural program offered activity to all students in the various phases of sports events.

All men and women students are assigned to teams which are scheduled in afternoon and evening competition. The IM program has a point system which determines champions in each sport during the year.

One of the events this year in intramurals was the designation of athletics of the week. Richard J. Stebbins is the director of the Intramural program.

Cross-country . . .

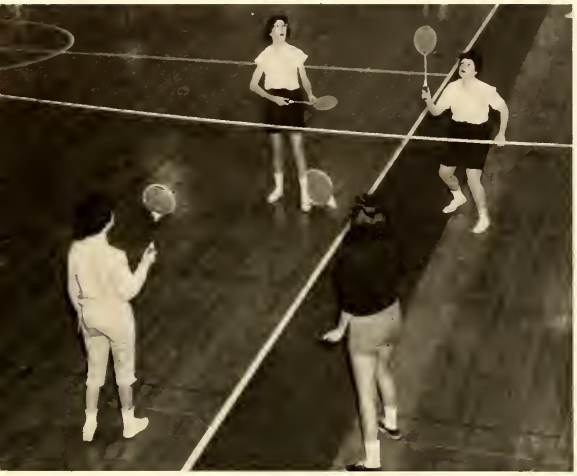

Badminton . . . racket . . . birdie

Shuffleboard . . . court . . . disc

Free-throw

Handball

Bowling . . . spare . . .

A Variety of Activities Entice Sports Enthusiasts to Intramurals

eady . . . set . . . go

Golf . . . par . . . tee

Table Tennis . . . paddle . . . net

Basketball . . . dribble . . . point

Football . . . pass . . . touchdown

MEN'S GYMNASTICS TEAM: *bottom row, left to right:* Raymond Majors, Larry Bacon, Jerry Kight, Stanley McCallar, Charles Exley, Peder Lunde. *Second row:* Bob Bonner, Sammy Andrews, captain; Charles Shipp. *Third row:* Robert Smith and Bobby Tapley. *At top:* D. C. Tunison.

SAMMY ANDREWS
Captain

Gymnasts Shine

D. C. Tunison performs with precision. He is the team's top scorer with a 145 points total after the dual meets schedule. Raymond Majors, at right, obtained 126 points at the meets to hold second place on individual scores.

Coach Pat Yeager capably guided GSC Gymnasts to victory in 1962.

Performing in an entertainment capacity, the gymnasts presented their "Living Statues" this year.

n Second Season

The story of the Eagles Gymnastics Team was on of remarkable performance and succcess this year. In the first showing of the season the gymnasts picked up the title of Central Florida Invitational Champs. Then in each succeeding meet they totaled more points and victories. The team rounded off the year by participating in the Southern Intercollegiate and USA Invitational Championship Meets.

Dual Meets Schedule

GSC	62	David Lipscomb	49	Home
GSC	62	Georgia (Athens).	31	Home
GSC	87	Citadel	49	Home
GSC	44½	Georgia Tech	51½	Away
GSC	56	Georgia Tech	40	Home
GSC	64½	Louisiana State	47	Away
GSC	29½	Southwestern Louisiana	82	Away

Other Meets

Central Florida Invitational Championship GSC Total 188

GSC	56½	Texas A & M	29½	Baylor U.	10

A newcomer to the Team this year, Peder Lunde, gathered 72 points individual score to gain the third place position.

The WOMEN'S GYMNASTIC SQUAD competed in the Georgia AAU Women's Championship Meet on March 17 and in the USA Invitational Meet on April 6 and 7. SQUAD MEMBERS: *left to right*, Carol Mobley, Margaret Hansard, Nancy Waters, Ann Fishhack.

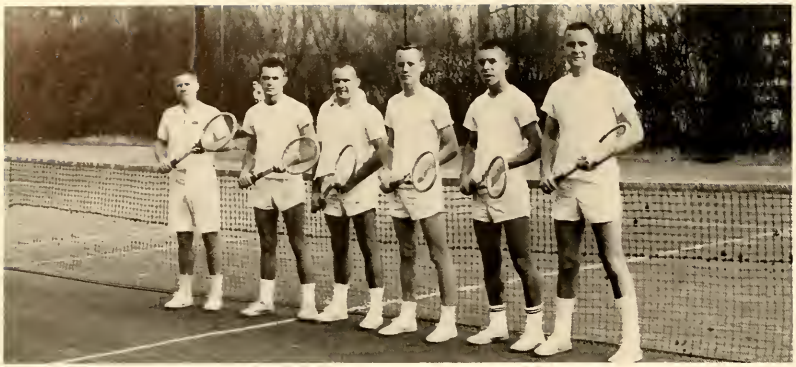

TENNIS TEAM: *left to right:* Dan Dixon, Steve Wright, Jim Presnell, Johnny Waters, James Slade, John Williford.

Tennis

The Men's Tennis Team was formed this year under the direction of Richard J. Stebbins, director and Dr. Robert D. Ward, team coach.

The schedule for spring, 1962, is as follows:

April	14	Oglethorpe	H
April	21	Valdosta	A
April	27	Ga. State	A
April	28	Oglethorpe	A
May	4	Mercer	A

Golf

A Golf Team to represent our college in various tournaments was organized this year with George Cook, graduate assistant, as coach.

Matches scheduled for 1962 include:

March	15-17	Ft. Stewart	A
April	6	Citadel	A
April	9	Mercer	A
April	14	Ga. Frosh	H
April	19-21	U. of Miami Invitational	A
April	23	Ga. Frosh	A
April	27	Citadel	H
May	1	Mercer	H
May	3-5	Southern Intercollegiate Tournament	A

GOLF TEAM: *left to right:* Art Kraft, coach; Bobby Jones, Terry Davenport, John Dekle, Andy Pennington, Buddy Varn, George Cook, coach.

TRACK AND FIELD CLUB: *first row, left to right:* Tommy Matthews, Roland Lance, secretary-treasurer; Ronnie Hodges, vice president; Andy Pittman, president. *Second row:* Charles Dews, Gary Fouche, Bob Bonner, Douglas Scoggins, Charles Thompson.

Track and Field

A Track and Field Club was started this year. From persons in this club, the members of the GSC Track and Field Team will be selected. The team will enter open meets held at different college campuses. The team started working out in April.

Cheerleaders

DODIE ROBERSON

The Cheerleaders carry the "Bulldog" to be cremated.

ELLEN NEAL

Practiced Performances

PAULA PERGANTIS,
Co-Captain

MARILYN DENMARK,
Captain

Plus Vim, Vigor, Vitality

MARSHA TURNER

"Come on, everybody. Let's clap." These six coeds try to "spiritize" the student body.

PEGGY EXLEY

Some events are special, . . . students win honors, . . . "stars" come to the campus, . . . all provide fun, enjoyment, a break from our everyday routine.

Spotlights

"Who's Who Among Students," . . . homecoming, 1962, . . . beauties, . . . foreign students, . . . speakers, . . . plays, . . . dances, . . . special performances.

The highest honor one can receive on the Georgia Southern campus was bestowed on twelve seniors this year.

Named to Who's Who Among Students in American Universities and Colleges, these persons were publicly recognized for their contributions to this institution.

Following nomination by the student body and faculty members, the selection is decided by the Georgia Southern Honors Committee.

This committee considers the following qualities in making their decision: the student's scholarship; his participation and leadership in academic and extracurricular activities; his citizenship and service to the school; his promise to future usefulness.

MIDGE . . . SANDRA . . . RICK . . . DIANE

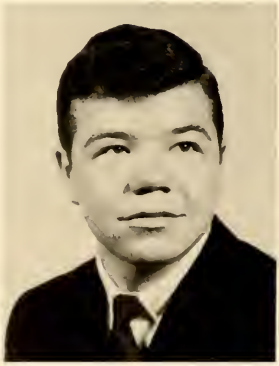

JERRY R. BENNETT

DIANE LYNN BRANNEN

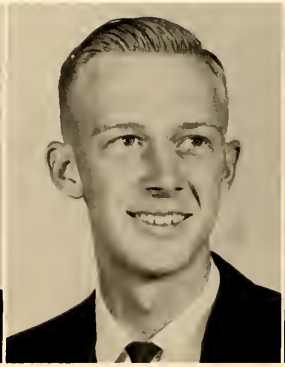

MILTON E. CALLAWAY

SANDRA JEANNE COX

MAXINE ANN LASKY

JUANDA NEWBERN

RICHARD L. OSBURN

JUANDA . . . MILTON . . . SUE . . . JEANETTE . . . JERRY . . . JIM . . . OLIN . . .GAYLE

SUE ELLIS

JEANETTE HATCHER

Who's Who Among Students in American Universities and Colleges

JAMES S. POLLAK

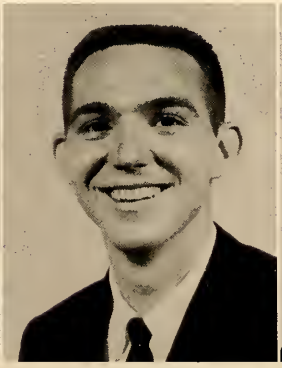

OLIN C. PRESLEY

ELSIE GAYLE VELDINK

Homecoming

Activity climbed to a fever pitch to complete the displays before the alumni would begin to arrive on January 26. for the 1962 Homecoming Weekend.

Kicking off the special events was the Beauty Revue followed by the alumni dinner. meeting, ball game and dance.

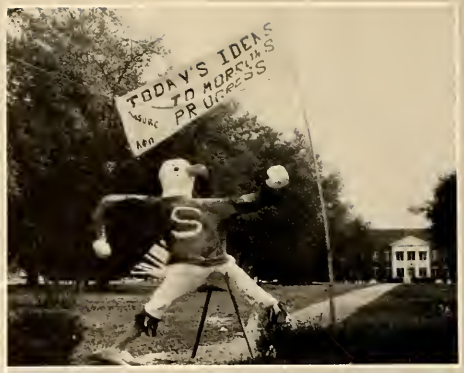

THE CLUBS WHOSE DISPLAYS RECEIVED FIRST, SECOND AND THIRD PLACE HONORS WERE ALPHA PHI OMEGA, HOME ECONOMICS CLUB, AND THE BAPTIST STUDENT UNION.

A BUSY TIME FOR THE BEAUTIES BEGAN AT THE AFTERNOON TEA WHERE THEY MET THE JUDGES. THE BEWITCHING HOUR STRUCK AND THE COURT WAS CHOSEN. THE LARGE CROWD EAGERLY CHEERED THE EAGLES TO A VICTORY OVER ROLLINS COLLEGE. THE "PEP BAND" ALSO PERFORMED.

Miss Marylyn Hickox

"Miss GSC of 1962"

Miss Martha Jane Barton

First Runner-up

Miss Beth Mock

Second Runner-up

Miss Angela Whittington

Third Runner-up

Miss Diane Breland

Fourth Runner-up

Foreign Students Learn the Southern American Way of Life

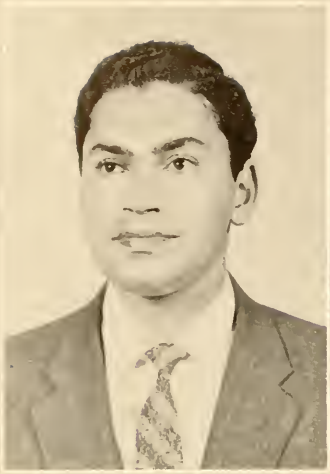

JORGE CORREA TABORDA
Colombia, South America

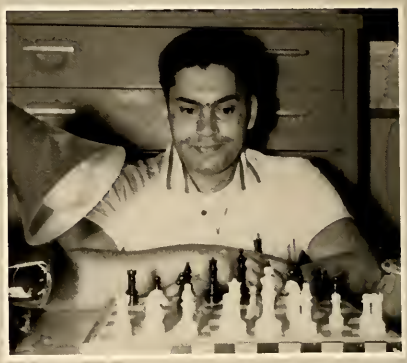

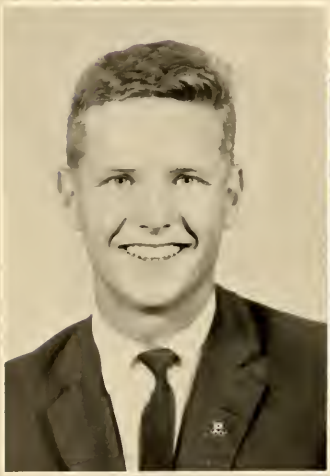

PEDER LUNDE
Oslo, Norway

WADIH MALOOF
Baalbeck, Lebanon

Guest Speakers Open the Door to New Understandings

CARL V. HODGES . . . AUGUST COMMENCEMENT SPEAKER

DR. ERNEST V. HOLLIS . . . SPEAKER AT JUNE COMMENCEMENT EXERCISES.

U.S. SENATOR HERMAN E. TALMADGE, FEATURED SPEAKER AT GEORGIA FORESTY MEET . . . GREETED BY REGENT F. EVERETT WILLIAMS, AT RIGHT.

ROBERT M. SAYRE, FOREIGN SERVICE OFFICER FOR STATE DEPARTMENT . . . MISS LEONNIE INGRAM OF BELFAST, IRELAND . . . SPEAKERS IN INTERNATIONAL RELATIONS SEMINAR SERIES.

MAYOR BILL BOWEN OF STATESBORO MEETS NEW COLLEGIANS AT FRESHMAN ASSEMBLY.

REVEREND JOHN WOOLEY . . . ONE OF SPEAKERS DURING RELIGIOUS EMPHASIS WEEK, 1961.

MANY MET FATHER DUNSTAN, OSF, WHEN HE VISITED GSC THIS YEAR.

"A STREETCAR NAMED DESIRE" . . . MASQUERS PRESENTATION . . . FALL QUARTER, 1961.

"THE MALE ANIMAL" . . . MASQUERS PLAY . . . WINTER QUARTER, 1962.

Entertainment "Bonuses" Appeal to Audiences

"SEE HOW THEY RUN" . . . MASQUERS PRODUCTION . . . SPRING QUARTER, 1961.

SAVANNAH SYMPHONETTE
BY CHAUNCEY KELLEY

CIVIL WAR CENTENNIAL . . . OLD SOUTH BALL . . . JUNIOR CLASS PROJECT . . . SPRING QUARTER, 1961.

DAME JUDITH ANDERSON . . . "MEDEA, '62" . . . RENOWNED ACTRESS . . . WINTER QUARTER, 1962.

RALPH MARTERIE AND HIS ORCHESTRA . . . CONCERT . . . DANCE . . . FALL QUARTER, 1961.

. . . THIRTY-ONE MUSICIANS . . . CONDUCTED . . . WINTER QUARTER, 1962.

FRESHMAN CARRIE McCALLUM, MISS STARLIGHT BALL . . . THEME BALL . . . DAVY JONES LOCKER . . . FALL QUARTER, 1961.

A Memorable Year

FOLKSINGER NINA DOVA . . . FIRST IN STATESBORO COMMUNITY CONCERT SERIES . . . FALL QUARTER, 1961.

NAVY STARFLIGHTS FROM PENSACOLA, FLORIDA . . . PERFORMERS AT U.S.A. INVITATIONAL GYMNASTIC MEET . . . SPRING QUARTER, 1961.

MAJORETTES PERFORM DURING HALFTIME AT BASKETBALL GAMES. KNEELING: JANICE WHITE, BRENDA HOOK. STANDING: ANN JENKINS, JACKIE COMER, SARILYN BROWN.

PAUL ANDERSON, "WORLD'S STRONGEST MAN," PERFORMS FEATS OF AMAZING STRENGTH . . . FALL QUARTER, 1961.

EDUARDO CASO CONDUCTS THE TUCSON, ARIZONA, BOYS' CHORUS . . . COMMUNITY CONCERT SERIES . . . WINTER QUARTER, 1962.

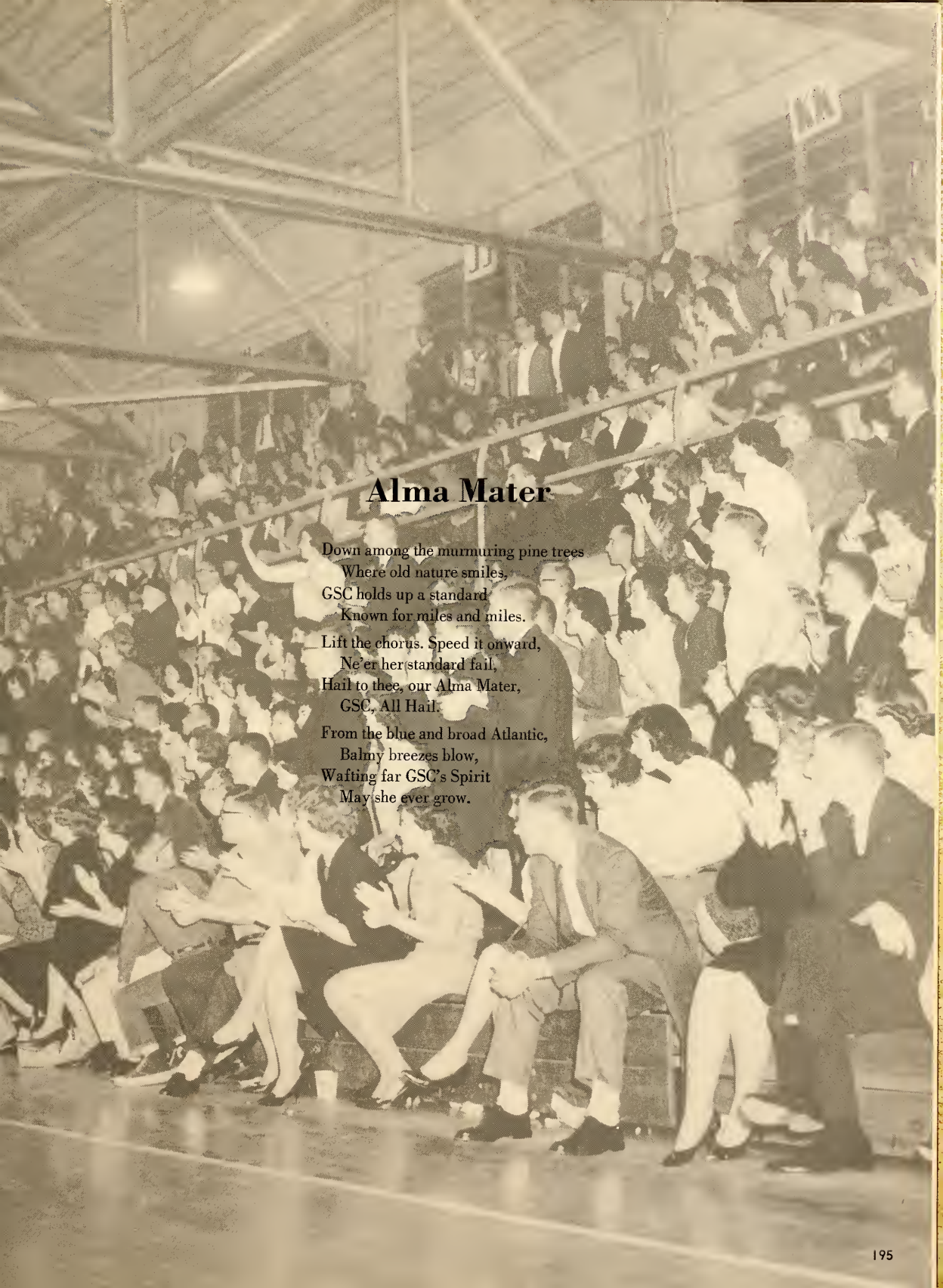

Alma Mater

Down among the murmuring pine trees
Where old nature smiles,
GSC holds up a standard
Known for miles and miles.

Lift the chorus. Speed it onward,
Ne'er her standard fail,
Hail to thee, our Alma Mater,
GSC, All Hail.

From the blue and broad Atlantic,
Balmy breezes blow,
Wafting far GSC's Spirit
May she ever grow.

A long walk to the front gate, . . . a bite to eat at the Paragon, . . . a trip downtown, . . . an atmosphere of friendliness, . . . an attitude of cooperation between Statesboro and GSC.

Advertisements

Ads, . . . student index, . . .
clubs and organizations index,
. . . our final word.

IDEAL
SHOE REPAIR
SHOP
A. W. STOCKDALE

At the Freshman Tea, parents and students get acquainted with Southern's Faculty.

SEARS
ROEBUCK AND CO.
CATALOG SALES OFFICE
if it's listed in our catalog, we can get it for you! Choose from more than 100,000 items!
Simmons Shopping Center
STATESBORO, GEORGIA

STATESBORO
BUGGY & WAGON CO.
Hardware, Roofing, Wire, Du Pont Paints
Electrical Equipment, Toys, and Gift Items
PHONE PO 4-3214
Statesboro Georgia

ROCKWELL
MANUFACTURING COMPANY
Statesboro Division

METER AND VALVE MANUFACTURERS
STATESBORO, GEORGIA

WELCOME TO GEORGIA SOUTHERN COLLEGE
AND TO STATESBORO . . . .

Minkovitz
STATESBORO'S LARGEST & FINEST
DEPARTMENT STORE
WE GIVE S&H GREEN STAMPS

Serving Southeast Georgia for Over 50 Years . . .
With Nationally Famous Brands of Merchandise
for the Entire Family . . .

Insurance and Real Estate
CURRY
INSURANCE AGENCY
15 Courtland Street
Phone 4-2825
STATESBORO, GEORGIA

It Pays to Trade at
ELLIS DRUG CO.
INCORPORATED
"Your Drug Store"
PHONE 764-5444 STATESBORO, GEORGIA

Who is it this time, boys?

BOWEN FURNITURE CO.
Quality—Comfort—Economy
STATESBORO, GEORGIA
Mohawk—Carson—Beautyrest
Samsonite—White—RCA
Ware—Continental—Empire

WOODCOCK MOTOR
COMPANY, INC.

Your Quality Dealer
for

OLDSMOBILE—CADILLAC
GMC TRUCKS

108 Savannah Avenue
STATESBORO, GEORGIA

DIAMONDS—WATCHES
JEWELRY—GIFTS
WATCH REPAIR

●

LANIER JEWELERS
"Home of Hallmark Cards"

SORRIER
INSURANCE AGENCY
ESTABLISHED 1888
Phone 4-2824
Statesboro, Georgia

BULLOCH
CREDIT CORPORATION

"Come on, baby, let's twist!"

PEARCE-YOUNG-ANGEL
COMPANY

Wholesale Food Distributors
Fresh—Frozen—Canned—Dried

3895 Meeting Street Road
CHARLESTON HEIGHTS, S. C.
Phone SHerwood 4-6221

MEN'S AND BOYS' STORE

22 East Main Street
STATESBORO GEORGIA

Complete Outfitters
for
Men and Boys

CENTRAL GEORGIA GAS CORPORATION

Butane—Propane
Bottled Gas Service

14 NORTH WALNUT STATESBORO

Georgia's Outstanding
Weekly Newspaper

. . . the

BULLOCH HERALD

Statesboro and
Bulloch County's
Most Desirable
Weekly Newspaper

RELIABLE
PREFERRED
. . .

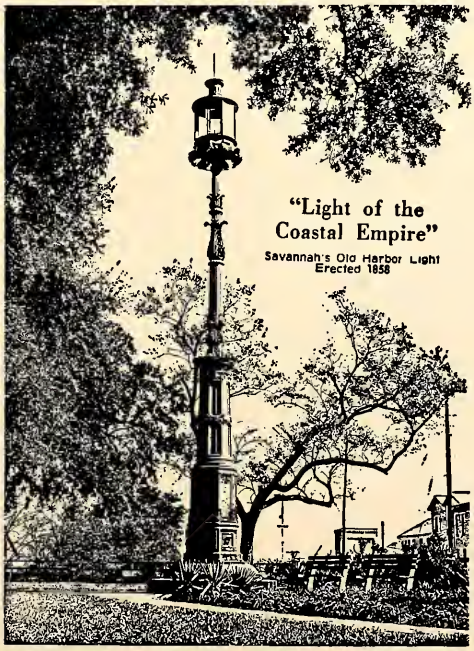

Savannah Morning News.
SAVANNAH EVENING PRESS

W. C. AKINS & SON

Hardware—Sporting Goods
30-32 E. Main Street
STATESBORO, GEORGIA

Nann Crosby gets pointers on teaching from her supervisor.

Light as a feather, eh, Billy?

Ruddy's

"QUALITY AND STYLE
AT A BUDGET PRICE"

8 East Main Street Statesboro

EVERETT MOTOR COMPANY

Chrysler Dodge
Plymouth Dart
Valiant Lancer
Dodge Trucks

45 N. MAIN ST. Statesboro, Georgia

INSTITUTIONAL WHOLESALERS, INC.

PURVEYORS OF FINEST QUALITY FOODS

More and Better Servings in Every Can

Purveyors of Quality Products
Throughout
Georgia, North Florida, North
Carolina, South Carolina

Prompt Shipment Made of All Orders
Whether a Case or a Carload

CATERING EXCLUSIVELY TO

Schools Colleges Hospitals
Hotels Restaurants Clubs
Industrial Food Operations
Bakers and Institutions

GENERAL OFFICES MACON, GEORGIA

ClauSSen'S

GRIMES JEWELRY CO.

ESTABLISHED IN 1892

Diamonds—Watches—Jewelry
Silver—China—Crystal
Gifts

23 SOUTH MAIN STREET STATESBORO

Western Auto

ASSOCIATE STORE

E. W. BARNES

OWNER

211 North Main Street
Statesboro

"YOUR HOME-OWNED
FAMILY STORE"

Yes—We have many items
that students need.

"Put your sweet lips a little closer to the phone."

"Sounds from Southern!"

BROOKLET LAUNDRY
&
DRY CLEANING COMPANY

"Laundry and Cleaning at Its Best"

CECIL JOINER AND HAROLD JOINER
Owners

Phone Victory 2-2991
BROOKLET, GEORGIA

FRANKLIN TV—RADIO SERVICE

Television—Radios
Records and Record Players
Repair Service

48 East Main Street
Telephone 4-2553
STATESBORO, GEORGIA

AUTHORIZED ZENITH SERVICE

Anderson Hall, "Where the boys are."

STATESBORO MOTOR LODGE
and
HOWARD JOHNSON'S RESTAURANT

"A Landmark for Hungry Americans"

STATESBORO

Once you try: You'll always buy

SOUTHERN MAID

(No Burn)
SLICED BACON

Southern Foods, Inc.
COLUMBUS, GEORGIA

STATESBORO'S OUTSTANDING
SPECIALTY SHOP . . .

HENRY'S

Nationally Advertised
Fashions in
Ladies' Wear and
Men's Furnishings . . .

"THE STUDENT'S PREFERRED SHOP"
West Main Street
Statesboro, Georgia

"Come on in and join the party."

ORKIN EXTERMINATORS

Savannah, Georgia

The Finest in
MOVIE ENTERTAINMENT
at the

GEORGIA THEATRE
and
FAMILY AUTO THEATRE

HAL MACON SR.
HAL MACON JR.
Statesboro, Georgia

FRANKLIN LANE REXALL DRUGS

Statesboro's Super-Rexall Drug Store
FOUNTAIN SERVICE—LUNCHEONETTE
"Remember—You Can Find It at Franklin's"
Dial 764-5675 or 764-5676

"You can stop worrying now, Mr. Kimsey, here is what you want."

The Lantern Walk initiates Commencement Week, with a visit to Anderson Hall.

LADIES' AND CHILDREN'S FASHIONS

Tillis

"For Your Shopping Pleasure"

STATESBORO, GEORGIA

McKENNA SUPPLY COMPANY

Established 1881

WHOLESALE

PLUMBING, HEATING, WATERWORKS SUPPLIES

Phone ADams 2-7141

P. O. Box 3428 Sta. A

SAVANNAH GEORGIA

"Our 81st Year"

"Service With a Smile"

BULLOCH COUNTY BANK

New Accounts Always Welcome

Member

FEDERAL DEPOSIT INSURANCE CORPORATION

A. & M. KARAGHEUSIAN, INC.

STATESBORO DIVISION

Gulistan Carpet

MANUFACTURERS OF GULISTAN CARPET

Statesboro, Georgia

W. H. CHANDLER
Distributor

TOM'S TOASTED PEANUTS

Statesboro, Georgia

BEN FRANKLIN
5c & 10c STORE

STATESBORO'S NEWEST
SERVE-YOURSELF STORE
"A Value Always"

E. MAIN STREET STATESBORO, GA.

Sociology CAN'T be that interesting, Claxton!

Meet Your Friends
at the

COLLEGE
PHARMACY

"Where the Crowds Go"
PROMPT, COURTEOUS SERVICE

Experts demonstrate "The Twist."

From the Tree
to the
Finished Products

union
camp

As operators of "World's Largest Pulp and Paper Mill and Integrated Kraft Container Plant" we are advocates of better forestry—because a major portion of the 35 million bags and 2,000 tons of paper we produce each day are made from pine trees grown in Bulloch and other Georgia counties.

UNION BAG-CAMP PAPER
CORPORATION
SAVANNAH GEORGIA

"Skies Clear Faster for
Those With the Foresight
TO SAVE FOR A RAINY DAY"

Your Friendly
SEA ISLAND BANK

The Home of
SAFETY—COURTESY—SERVICE

Member
FEDERAL DEPOSIT INSURANCE CORPORATION

"Hey, anybody lose a PENNY?"

QUALITY COURTS UNITED INC

AAA

BRYANT'S MOTEL
"For the Best in Rest"
MRS. BRYANT'S KITCHEN
"Where Eating Is a Pleasure"
Phone 4-5666 for Reservations

HARRY W. SMITH, JEWELER
Diamonds—Silver—Gifts
Watches—China
Expert Diamond Setting
Engraving
20 SOUTH MAIN STREET

Welcome
to Your Bookstore
on Campus

GEORGIA SOUTHERN COLLEGE BOOKSTORE

BOOKS, SCHOOL SUPPLIES,
GIFTS, NOVELTIES, MAGAZINES
AND PERSONAL ITEMS

GEORGIA SOUTHERN COLLEGE

When . . .

Hungry, Thirsty, or Tired

— Visit

THE SNACK BAR

Where Students Meet

for

Refreshments and Fun

Georgia Southern College

REACH FOR . . .

"One bite is worth
a thousand words!"

Derst Baking Company
Sunbeam BREAD
P. O. BOX 6298 • SAVANNAH, GEORGIA

My what pretty-uh-h-h-h-, teeth you have!

Fine Quality Meat Products

Robbins

ROBBINS PACKING COMPANY
STATESBORO, GEORGIA

Borden's

MILK

ICE CREAM

Refreshing remembrance

AUTOGRAPHS

Bottled under authority of The Coca-Cola Company by

STATESBORO COCA-COLA COMPANY

458 S. MAIN TEL. 4-3433

WILDES' MOTEL

U.S. 301 and 25—Statesboro, Georgia

Room TV—Tiled Bath—Tubs and Showers

Air-Conditioned—Electric Heat

40' Esther Williams Pool

MR. AND MRS. A. H. BRAY
Owners

J. D. ROUNTREE, JR.
Manager

JONES THE FLORIST

Phone 764-2012

113 North College Street

STATESBORO GEORGIA

Flowers-by-Wire

"Mrs. Far-r, Don't ya'll E-V-E-R-R have any R-O-O-M-S available?"

HOKE S. BRUNSON

Massey-Ferguson
Lilliston—New Idea
Farm Machinery

62 East Main Street Statesboro

Photographers for the 1962 REFLECTOR

Mr. and Mrs. R. W. Guy

Clifton Photo Service

West Main Street
Statesboro Georgia

We are indeed proud
to
have been selected
to serve
as your Official Jeweler

JOSTEN'S

JOHN MARTIN—Representative

PARAGON RESTAURANT

STATESBORO'S NEWEST AND FINEST

ON U.S. ROUTES 301 AND 25 SOUTH

Specializing in Satisfied Customers
Steaks CHAR-BROILED to Your Specification

DIAL 764-2914 STATESBORO, GEORGIA

Clothing and Footwear
for the Entire Family

ROSENBERG'S

"Statesboro's Busy Department Store"
17 SOUTH MAIN STREET
Statesboro Georgia

H. W. Smith Jeweler
WATCHMAKER
ENGRAVER
STONESETTER
20 SOUTH MAIN STREET
STATESBORO, GEORGIA

RATS socializing with HUMANS!

FRANKLIN CHEVROLET COMPANY, INC.
STATESBORO, GEORGIA

CITY DAIRY COMPANY
Grade "A" Dairy Products
PASTEURIZED—HOMOGENIZED
VITAMIN "D" MILK
STATESBORO, GEORGIA

FIRST FEDERAL SAVINGS & LOAN ASSOCIATION
113-115 North Main Street
STATESBORO, GEORGIA

THAYER MONUMENT COMPANY
45 West Main
STATESBORO GEORGIA

Student Index

—A—

Aaron, Patty Jo, 81, 82, 83
Abbott, E. G., 86, 87, 138
Abercrombie, Edward, 50
Abernathy, James, 33, 38, 160
Abernathy, J. Paul, 98
Abner, Hubert, 98
Adams, Hines, 29
Adams, Jackie, 38
Adams, Ronald, 28
Akin, John, 63
Akridge, Margaret, 33, 34, 47, 140, 143
Alberson, Lynda, 33, 34, 140, 158, 160
Alderman, Dewitt, 112
Alexander, Helen, 62, 66
Alexander, Peggy, 81, 98, 140, 158, 160
Alexander, Willa, 74, 93
Allen, Charles, 112
Allen, Dahlia, 75, 98
Allen, Loretta, 112
Allen, Mickey, 34
Allen, Shirley, 52
Ambrosen, Anita, 98, 140, 154, 159, 161
Anderson, Elaine, 112
Anderson, Embree, 86, 87, 140, 141, 152
Anderson, Harriet, 38
Anderson, Helen, 78
Anderson, Jack, 28, 29, 138
Anderson, Jackie, 87
Anderson, J. William, 112
Anderson, Larry, 112
Anderson, Phyllis, 98, 144
Anderson, Ruth, 70
Andress, William, 98
Andrews, Mary, 98
Andrews, Sammy, 178
Armstrong, Ann, 56
Armstrong, Elsie, 50
Ash, Rita, 112
Atkinson, Melanie Ann, 69, 71
Attaway, William, 34
Avery, Donna, 69, 71
Avret, Laura, 50
Avret, Ronnie, 112
Avrett, Anna, 46, 56
Aycock, Delores, 112

—B—

Bacon, Larry, 33, 98, 151, 156, 178
Bacon, Randall, 47, 49, 73, 78, 143
Bacon, Sandra, 81, 82, 83, 84
Baggs, George, 98, 137
Baggs, Wynette, 112
Bagley, Mary, 46, 52
Bagwell, Jimmy, 95
Bailey, Ann, 112
Bailey, Annette, 112
Bailey, Rosemary, 81, 82, 112
Baldwin, Judy, 56
Ballew, Charlotte, 76
Bannister, Linda, 46, 52, 154, 158, 160
Barber, David, 66, 153
Barber, Margery, 112
Bargeron, Ellen, 33
Bargeron, Janis, 112
Barker, John, 137
Barlow, Harold, 95, 138
Barlow, M. C., 28, 29
Barnes, James, 98
Barnes, Majorie, 47, 76, 74
Barnes, Martha, 112
Barrett, Lonice, 81, 82, 112
Barron, Lorene, 112, 155
Barrow, Anne, 112, 155
Barton, Martha Jane, 46, 47, 56, 151, 154, 160, 188
Bass, Martha, 75, 112, 141, 155
Batchelor, Robert, 112
Baygents, Gerald, 112
Bazemore, Alfred, 93, 152, 160
Bazemore, Roger, 112
Bearden, Leola, 95
Beasley, Vernon, 98
Beeland, Ray, 153
Beck, Doy, 47, 73, 76, 159
Beck, Harry, 112
Bedingfield, Dianne, 113
Bedingfield, Janice, 39
Beecher, David, 56
Beggs, Martha, 46, 98
Belcher, Mary Alice, 69, 113
Bell, Henry, 113
Bennett, Charlton, 82
Bennett, Jerry, 76, 82, 185, 184
Bennett, Sara, 98
Benson, Noel, 81, 113
Biggers, Clovis, 46, 47, 52, 159
Bishop, Frederick, 113
Blackburn, Inez, 50
Blackburn, Tommy, 82, 83, 137
Blackmon, Virginia, 113
Blalock, Barbara, 98, 155
Blanchard, Mack, 34
Blanchard, Pat, 113
Blanchard, Pierce, 39, 164
Bland, Wayne, 49, 95, 150, 151
Blanton, Hilda, 27, 56, 141
Bocook, Grace, 155
Boling, Brent, 98
Bonner, Bob, 178, 180
Bonovitch, Charles, 171
Bookhardt, Daniela, 47, 56
Boole, Billie, 47, 56
Bostick, Tarry, 113
Bowden, Rand, 113
Bowden, Ray, 30, 138, 148
Bowdoin, Mary Ellen, 76
Bowen, Janice, 99
Bowen, Linda, 113
Bowen, Sandra, 46, 52
Bowen, Steve, 113
Bowen, Tom, 76
Boyette, Kenny, 28
Boyette, Lorene, 33, 34
Boykin, Delle, 99, 155
Boykin, Phyllis, 113
Brackett, Willis, 93, 138
Braddy, Winona, 46, 52
Bradford, Sallie, 74, 146
Bragan, Jayne, 81, 84
Branch, Jimmy, 99
Branch, Marilyn, 39, 140
Branch, Tony, 63, 138
Brandon, Jim, 93
Brannen, Diane, 33, 34, 47, 48, 150, 152, 159, 184
Brantley, Bennett, 99
Brantley, Riley, 113
Bray, Danny, 113
Braziel, Janice, 56, 81
Breckenridge, Jane, 158, 160
Breland, Diane, 189
Brender, Susan, 46, 52
Brewton, Sue, 113
Bridges, Jean, 76
Brinkley, Barbara, 47, 113
Brinson, Catherine, 75, 113
Brock, Garie, 34
Brock, James, 99
Brock, John, 113
Brock, Peggy, 52
Brock, Thomas, 28
Brockie, Janie, 99, 155
Brogdon, Frances, 62, 66
Brogdon, Fred, 95
Brophy, Tom, 160
Brooks, David, 113
Brooks, Robert, 39
Brown, Aubrey, 34
Brown, Barbara, 27, 99, 151, 154, 161
Brown, Brenda, 62, 113
Brown, Ed, 39, 164
Brown, Jeanne, 99
Brown, Jerrie, 86
Brown, Ruth, 113
Brown, Sarah, 78
Brown, Sarilyn, 113, 194
Brown, Sherian, 27, 29
Brown, Willie, 99
Browning, John, 34
Broyles, Jeane, 113
Brunson, Billy, 90
Bryan, Edith Ann, 87
Buck, Joe, 39
Budd, Robert, 99, 138
Buie, David, 95
Buie, Yvonne, 57
Burch, Harriet, 52, 158
Burch, Russell, 47, 49, 90
Burke, David, 28
Burkhalter, Judy, 52
Burnette, Clark, 113
Burns, Brenda Joyce, 114
Burroughs, Herbert R., 114
Burton, John, 170
Byrd, Dale, 95, 154
Byrd, William, 63

—C—

Cain, Linda, 99, 151
Calhoun, Kenneth, 99
Callaway, Milton, 49, 93, 184, 185
Callaway, Rose, 33, 114
Camp, Carol, 47, 82, 114
Campbell, Johnie, 50
Canady, Hoyt, 82, 114, 144
Cannon, Raybon, 75, 86, 87
Cannon, Rosa, 114
Cantor, Robert, 74, 99
Carlisle, Richard, 99, 156
Carlton, Bucky, 84
Carlton, Jimmy, 93
Carr, Earl, 76
Carter, Betty, 48, 69, 71, 159
Carter, Kay, 114
Carter, Mel, 114
Cartwright, Charles B., 99
Cason, James C., 75
Cason, Jeanie, 57
Chambers, Delane, 62, 63
Chambers, LuEllen, 48, 69, 70, 152, 159
Chambliss, Paul Nelson, 39
Chandler, Judy, 52, 140, 144
Chaney, Mary Alice, 27, 30
Chapman, Beverly, 114
Chauncey, Robert H., 63
Chew, Frank, 141, 152
Chivers, Mack, 34, 138
Chivers, Sandra Ann, 114
Christopher, Dona, 69, 70
Churchwell, Harris, 33, 34
Clark, Alfred J., 87
Clark, Jerrilyn Anita, 114
Clark, Joyce, 86, 99, 150
Clark, Ray, 35
Clark, Roy, 46, 52
Clements, Carroll, 114
Clements, Frances, 47, 73, 74, 77
Clements, Samuel M., 66
Cliett, Furman, Jr., 93, 138, 147, 159
Clifton, Elva, 81, 114, 150, 151, 155
Coalson, Linda, 47, 114
Coarsey, Sandra, 70
Cole, John, 33, 87
Coleman, Clayton, 63
Coleman, David, 114
Coleman, Gwen, 46, 52
Coleman, Jeanette P., 50
Coleman, Jeannette, 114
Coleman, Sally Jane, 33, 35, 47, 148
Coleman, Terry, 115, 142
Collins, Colette, 115
Collins, Earl, 137
Collins, James, 90
Collins, Martha Jane, 100, 155
Comer, Jackie, 69, 82, 100, 161, 194
Conner, Gloria, 57
Conner, Royce, 63
Connor, Robert, 28, 30
Connor, Wayne, 164
Cook, Ginny, 79
Cook, Larry, 27, 115
Cooper, James C., 63
Copeland, Emily, 100
Correa, Jorge, 159, 190
Coursey, Joe, 115
Cowart, Faye, 115
Coward, Melinda, 47, 57
Cox, Sandra, 48, 73, 77, 184
Cox, Sidney, Jr., 86, 87
Crapps, John J., 39
Craven, Betty, 100
Cravey, Eugene, 86, 87
Crawford, Bonnie J., 33, 115
Crawford, John P., 115
Crawford, Lana, 52,

Student Index

Creech, Eola, 115
Crenshaw, Tom, 35
Cribbs, Jeanette, 100
Crittenden, Charlotte, 77, 143
Crittenden, Floye, 46, 53, 140
Cromley, Anne, 74, 100, 161
Crosby, Charles, 115
Crosby, Tobbie, 115
Crosby, Sandra, 47, 69, 71
Cross, Carol, 95
Crouch, Larry, 100, 156, 164
Crowder, Patricia, 74, 115, 144, 147
Crosby, Sandra, 47, 69, 71
Curry, Brenda Lee, 100
Curry, William, 90

—D—

Dampier, Paige, 70
Daniels, Jack, 33
Darley, Hugh E., Sr., 29
Darley, Ray E., 34
Darnell, Jo Ann, 35
Darsey, Brenda, 115
Dasher, Russell, 115
Daughty, Melda, 39
Davenport, Terry, 180
Daves, Ernest, 100, 138, 156
David, Dorothy, 47, 73, 74, 77
David, Joe, 81, 82, 83, 100, 137
Davidson, Harley, 39, 147, 160
Davis, Betty Sue, 115
Davis, Ellen, 74, 115
Davis, G. Thomas, 95
Davis, Jerry, 74, 100, 138
Davis, June, 62, 100, 151, 152, 154
Davis, Kathleen, 57, 159
Davis, Larry, 90
Davis, Pharis, 116
Davis, Sharon Kathleen, 47, 116
Davis, Terrell, 95
Dawkins, Mosco, 153
Day, Douglas, 100
Deal, Billy, 73, 75, 77, 144
Deal, Buford, 100
Deal, Gordon L., 35, 141
Deal, Jack B., 39
Dean, Julian, 116
Deas, Johnny, 77
Deen, Beth, 82, 100
Dekle, John, 180
Dekle, Mary, 100, 154
Dekle, Ray, 87
Dell, Frances, 74, 101, 140, 154, 157, 159, 161
Deloach, Gerald, 63
Deloach, Terry, 53
Deloach, William, 28
Denmark, Marilyn, 66, 181
Denton, William, 101
DeWitt, Alvin, 33, 35, 160
Dews, Charles, 116, 180
Dickerson, Lou Ann, 69, 71
Dickey, Rosemond, 101
Dillon, Jack, 93, 150
Dismuke, Olivia, 101
Dixon, Bonny C., 28, 29
Dixon, Burton, 77
Dixon, Catherine, 33, 35, 47, 48, 140, 144, 152
Dixon, Dan, 180
Dixon, Herbert L., 64
Dixon, Mary, 93
Dixon, Myrtle, 47, 93
Dixon, Ralph, 116
Dooley, Rowena, 46, 53, 140, 151
Dopson, Harriet, 57
Dorsey, Roger, 87, 141
Douglas, Quinette, 81, 82, 83, 116, 160
Douglas, Sarah Ann, 116
Dow, Dianne, 116
Dowdy, James W., 77
Drake, Jack, 64
Drew, Donald, 73, 79
Driggers, Hortense, 53
Drinkard, Johnny, 116
Drury, Conrad, 101
Drury, Johnnie Ruth, 116
Drury, Mills, 101
Dryden, James D., 39
DuBois, Clif, 95
Dunham, Laura, 76
Durden, Mary Charlie, 77
Durden, Mickey, 66
Durrence, Geraldine, 46, 116, 144, 158, 160
Durrence, Pat, 46, 116
Dwelle, Ann, 77
Dwelle, Jean, 53

—E—

Eakins, Charlotte, 116
Edenfield, Carolyn, 33, 100
Edenfield, Jack H., 101
Edenfield, Jesse D., 116
Edgar, Jimmy, 101
Edge, Anne, 27, 116
Edwards, Anne, 27, 29
Edwards, Janet, 90, 159
Ellington, 69, 70
Ellis, Janice, 116
Ellis, Nancy, 53, 158
Ellis, Sue, 87, 140, 158, 185
Ellis, Wayne, 101
Elmore, Charles H., 87
English, Ellen, 62, 64
English, Samuel Don, 64, 164
Enzbrenner, Connie, 116, 144, 159
Ertzberger, Stanley, 64
Eskew, Ann, 33, 101
Estes, Shirley, 69, 116
Eubanks, Marie, 27, 75, 101, 144, 159
Evans, Anna, 101
Evans, Cheryl, 116
Evans, John W., 116, 149
Evans, Marjorie, 116
Exley, Charles, 63, 178
Exley, Denmond, 101, 161
Exley, John Richard, Jr., 39
Exley, Peggy, 62, 116, 181

—F—

Fain, Clark, 149, 164
Faith, Lois, 95
Fargason, Nicki, 116
Farkas, Agnes, 75, 116, 144, 159
Farmer, June, 117
Farmer, Ronald, 63, 117
Felder, Billy, 27, 117
Fender, Lou, 101, 140
Fenn, Ed., 28
Ferguson, Gwen, 53
Fetzer, Kate, 50
Fincher, Doug, 101
Findley, Athena, 69, 117, 152, 155, 160
Findley, Fannie Mae, 70
Findley, William J., 28, 30
Fishback, Ann, 102, 179
Flanders, Clara Jane, 69, 117
Fleming, Suzanne, 73, 74, 117, 147, 158
Fletcher, Barbara, 33, 35, 48
Fletcher, Charles, 102
Flood, Edna, 33, 39
Florian, Francis, 170
Flourney, Bill, 53, 153
Foskey, Jimmie, 117
Fouche, Gary, 63, 180
Fouche, Tonny, 81, 82, 83, 137, 142
Fountain, Betty Jo, 46, 47, 53
Fountain, Poodle, 102, 152, 155
Fowler, Thomas S., 102
Frazier, Phyllis, 62, 117
Freeman, Donna, 117
Freeman, Dorothy, 33, 35
Freeman, Jimmy, 102
Freiberg, Helen, 57
Fuller, James, 63
Fuller, Paula, 117
Fullerton, Robert T., 81, 82, 83, 102, 137
Fullington, Fay, 117
Fuse, Chris, 117, 158

—G—

Gale, Don, 102, 146
Gallardy, Joyce, 79
Gardner, Ann, 46, 117
Gassett, Lou, 47, 117
Gay, Isabelle, 50
George, Edwin, 102
Gettys, Jo Carol, 27, 155
Gibbs, Ann, 57, 159
Gibbs, Charles "Buddy," 33, 35
Gibbs, Henry, 47, 73, 77, 160
Gibson, Albert, 117, 159
Gibson, Bill, 82, 117
Gilbert, Malcolm, 74
Gillenwater, Mary, 46, 47, 102, 158, 160, 161
Gillis, Linda, 81, 82, 117
Ginn, Marie, 62, 117
Ginn, Patsy, 40, 48, 150, 154
Glisson, Ellen, 40, 158, 160
Glisson, Henrietta, 117, 155
Godbee, Doris, 57
Godfrey, Richard F., 102
Golden, Myles, 40
Good, Sue, 117
Goolsby, Dempsy, 40
Gordon, Larry, 27, 30, 81
Gordy, Colin, 117
Gougler, Sarah, 143
Gould, John M., 102
Graham, Gloria, 117
Graham, Sherry, 33, 35, 47
Gray, Wade, 117
Green, Bobby Lord, 102, 161
Green, Carol, 117, 155, 157
Green, Eugenia, 118
Greene, Glenda, 118
Griffin, Beth, 118
Griffin, Herbert, 75, 79
Griffin, James B., 102
Griffin, John, 90, 153
Griffin, William, 90, 164
Griffis, Lucius B., 90
Grimes, Raymond L., 94
Griner, Frances, 53
Grooms, Terry, 171
Gruber, William, 73, 75, 77, 143, 152, 159
Guske, Jolane, 48, 57
Guinn, David, 102
Guske, Kent, 93

—H—

Hagaman, Sherry, 73, 74, 118, 158, 160
Hagin, James D., 87
Hagins, George, 63
Hair, Robert, 47, 94
Hall, Betty Jean, 118
Hall, Delores, 33, 118
Hall, Douglas, 118
Hall, Pat, 27, 57
Hall, Rozlin, 90
Hamill, Ann, 40
Hamilton, Frances, 62, 66
Hamilton, Jan, 102
Hamrick, Janice, 53
Hand, June, 69, 70
Hand, Sophronia, 71
Haney, Milton, 118
Hancock, Ralph, 27, 33
Hansard, Margaret, 47, 102, 179
Hardage, Tim, 118
Harden, Glenda, 35
Harden, Jacquelyn, 103
Hardy, Gary, 118
Hardy, Pat, 33, 35
Harkleroad, Jewell, 46, 53
Harney, Patricia, 118
Harper, Charles, 66
Harrell, Ann, 33, 47
Harrell, Suellen, 57
Harris, Blane, 75, 103, 140
Harris, Mary Louise, 103
Harrison, Buddy, 118
Harrison, Richard, 40
Hart, Pat, 62, 64
Hart, Scottie, 46, 47, 57
Hartley, Brad, 82, 118, 149
Hartley, Glenda, 118
Hartley, James, 79
Hartley, William, 103
Hartsfield, Elaine, 53
Harvey, Jack, 118
Harvey, Linda, 71
Hatcher, Jeanette, 35, 185

Student Index

Hatcher, SuLynn, 46, 103, 155, 158, 160
Hayes, Carolyn, 53
Hayes, Dean, 75, 118
Haymans, James, 57, 138, 147
Head, Amogene, 73, 79, 143
Hearn, Vernon, 164
Hedden, Anne, 62, 103, 140, 144
Henderson, Betty, 46, 53
Henderson, Marinell, 62, 66, 139, 148, 152
Henderson, Mike, 82, 137
Hendley, Darrell, 93
Hendley, Ray, 75
Hendrix, James L., 88
Hendrix, Lamar, 64
Henson, Carleene, 46, 103, 156, 160
Henson, Lamonta, 46, 103, 160
Herndon, Carolyn, 46, 119
Herrington, G. C., 103, 152, 161
Hice, Jean L., 50
Hickox, Robert, 33, 103, 141
Hickox, Tootsie, 103, 155, 187
Higginbotham, Fred, 63
Higgs, Suzanne, 69, 103, 140
Hightower, Mary Jane, 46, 47, 54
Hill, Nancy, 119
Hilliard, Joyce, 74
Hilton, Alexander M., 34
Hilton, Sandra, 69, 71
Hilton, Sharon, 47, 69, 71
Hinesley, William, 36, 138
Hinson, Mike, 103
Hinson, Nancy, 119
Hite, Sue, 119
Hixson, Barbara, 119
Hobbs, Glenda Faye, 69, 71
Hobby, LuAnn, 46, 74, 103
Hobby, Sandra, 46, 47, 103, 140, 160, 161
Hodges, Bob, 119
Hodges, Faye, 64
Hodges, Harold, 103
Hodges, Martha Faye, 119
Hodges, Ronnie, 66, 180
Hodges, Wendell, 88
Hogan, Donald, 36
Hogan, Lu Ann, 119
Hollingsworth, Ann, 46, 54
Hollingsworth, James, 119
Hollowell, Istalena P., 76
Holt, Sandra, 46, 57
Holton, Clayton, 40
Holton, Marie, 104
Hook, Brenda, 69, 104, 194
Horel, Robert, 47, 49, 73, 77
Horne, Scotty, 64
Hortman, Don, 119
Houck, Louis, 33, 104
Houser, David, 153
Houston, Travis, 95
Housworth, Ellen, 69, 104
Howard, Donald J., 88
Howell, Jean, 81, 119
Howland, Tommy, 164
Huchingson, James, 104
Hughes, Julia, 36, 141
Hughes, Patty, 33, 104
Hunnicutt, Johnny, 119
Hunt, Mary, 104, 140, 160
Hunt, Sally Ann, 58
Hunter, Carl T., 40
Hunter, Jane, 81, 119, 158, 160
Hursey, Beverly, 54
Hutto, Val, 104

—I—

Iddins, Charlie, 50
Iddins, Joan W., 50
Ivey, Harvey R., 104

—J—

Jackson, Jack, 104
Jackson, Tony, 119
James, Robert L., 29
James, Wallace, 104
Jarriel, Laverne, 58, 158, 160
Jenkins, Ann, 119, 194
Jenkins, Linda, 119
Jenkins, Samuel E., 50
Jernigan, Nanette, 88
Jinkins, Carolyn, 73, 74, 120
Johnson, Betty, 154
Johnson, Edward, 36, 141
Johnson, H. F., 49, 77
Johnson, Janis, 120
Johnson, Joseph, 36, 73, 74
Johnson, Lawanna, 90
Johnson, Martha, 104
Johnson, Roger, 104
Johnston, Mike, 104
Jones, Bobby, 81, 104, 153, 156, 180
Jones, Carol, 58
Jones, Elizabeth, 120
Jones, Judith Ann, 58
Jones, Judy, 120
Jones, Judy Barbara, 104
Jones, Kenneth, 86, 90
Jones, Richard W., 29
Jones, Sam, 105, 161
Jones, Stanley, 77, 138
Jones, Sterling, 40, 140, 152, 153, 158
Jordan, Earline P., 105
Jordan, Leonard, 94
Jordon, Marian, 120

—K—

Kea, Charles, 120
Keasler, Mike, 164, 171
Keebler, Glynn, 105
Kelly, Anne, 58
Kelly, Donald, 82, 83, 120
Kelly, Ethel, 77, 141
Kennedy, Annie Jo, 33, 36, 47, 48
Kennedy, Jack L., 88
Kennedy, Michael R., 94
Kennedy, Nina S., 50
Kennedy, Sandra, 120
Kent, Elizabeth, 47, 48, 73, 78
Kent, L. W., 33, 36
Kicklighter, Donovan, 81, 82
Kicklighter, Hamp, 81, 82
Kicklighter, Johnie, 120, 144, 149
Kidd, Barbara, 54
Kight, Jerry, 63, 105, 178
Kimsey, Gary, 94, 138, 141
Kinard, Carol, 48, 75, 86, 88, 140, 150, 151, 152, 153
King, Arleen, 105
King, Charlotte, 78
King, James, 120, 171
King, John T., 40, 152
King, Lee, 90
King, Paulinda, 69, 120, 155, 160
Kirbo, Julie, 33, 120, 158
Kirkland, Frances, 76
Kirkland, James, 120
Kirkland, Jerry, 120
Kirkland, LaRose, 105
Klecan, Sally, 54
Kraft, Janet, 120
Krissinger, Wayne, 90
Kuipers, Carl, 88

—L—

Laird, Ann, 63, 120
Lance, Roland, 105, 138, 156, 180
Landman, Frances, 75, 120, 144
Landman, Rosalyn, 47, 94
Landrum, Ramona, 120
Lane, Elizabeth Ann, 105
Lane, Ralph, 105
Langham, Rebie, 47, 69, 70, 81
Lanier, Dicky, 105
Lanier, Martha, 58
Lariscy, Donna, 86, 120
Lasky, Midge, 47, 48, 94, 144, 146, 184
Lasky, Ronald, 27, 47, 88, 141, 147
Law, Martha, 46, 47, 105, 155
Lawson, William, 47, 81, 84
Layfield, Bonnie, 120
Lee, George, 64
Lee, Irma S., 50
Lee, Judie, 120, 158, 160
Lee, Lynda, 33, 120
Lentile, Hugh, 120
Letchworth, Joy, 81, 144, 158, 160
Lewis, Edith Jean, 120
Lewis, Joshua, 121
Lewis, Sam, 121
Lewis, Wendell, 81, 82, 83
Lightsey, Tom L., 51
Lindsey, Michael, 121
Lockett, Joan, 33, 105
Lockett, Julia, 121
Lodesky, Janet, 33, 36, 140
Lodge, Franklin, 33, 40
Lord, Patricia, 54, 158, 160
Lord, T. J., 49, 86, 88, 153
Lovins, Carolyn, 54
Lowe, Eva, 27, 29
Luetkemann, Helen, 75, 86
Lunde, Peder, 178, 179, 190
Lunsford, Joe, 28, 105
Lyle, Elwyn, 64

—Mc—

McAfee, Archie, 81, 84, 137
McBride, Melvin, 73, 78, 151, 155
McCallar, Stanley, 64, 152, 156, 178
McCallum, Carrie, 121, 193
McCarty, William, 28, 105
McClary, Irene, 46, 58
McClelland, Brian, 121
McClelland, Grace, 62, 105
McClurd, Marcia, 105
McCorkle, Betty, 94
McCorkle, Imogene, 106
McCorkle, Kenneth, 106
McCormick, Beverly, 69, 70
McCranie, Pat, 106
McCrary, Jean, 94
McDonald, Charles, 88, 138
McDonald, Mary, 121
McGlamory, Howard, 106
McGlamry, Mary Ann, 54
McKenzie, Carolyn, 54
McKenzie, Connie, 106
McLendon, Kenneth, 33, 40
McLendon, Nancy, 79
McLendon, Peggy, 33, 36, 140, 160
McLeroy, Philip, 64
McMillan, Ethelynn, 47, 48, 78, 141
McMillan, Franklin, 121
McMillan, John "Buzzy," 64, 164
McMillen, Patrick, 106, 137
McNair, Gabriel, 29, 138
McNair, Nell, 69, 70
McNair, Robert, 106
McNeal, Wilma, 40
McNeely, Linda Lane, 121
McQuaig, Donny, 106

—M—

Maloof, Wadih, 159, 190
Magee, Sally, 96, 154
Majors, Raymond, 178
Mankin, John H., 91
Manning, Jo Ann, 106, 158
Manning, Tyrus, 121
Manuel, Margie, 121
Marshall, Jackie, 75, 106, 161
Martin, Billy, 81, 82, 83, 137
Martin, Cecil, 86, 91, 146, 148, 160
Martin, Jim, 121
Martin, John O., 121
Martin, Tommy, 63
Mason, Beth, 106
Mathews, Ed, 121
Matthews, Charles, 65
Matthews, Tommy, 40, 180
Maupin, Ruth, 54
Maurer, Larry, 106
Mayfield, Rosemary, 106, 158, 160
Meadors, Lois, 36
Meadows, Dennis, 121
Meadows, Yvonne, 33, 47, 106
Medders, Billie D., 51
Medders, Rod, 81, 82, 83, 84, 137
Medlock, JoAnne, 58
Meinke, Philip, 33, 36, 156
Melroy, Russell, 106
Meybohm, E. G., 156, 170
Meyers, John C., 75
Michael, Shirley Ann, 159

Student Index

Mikell, Mariben, 48, 73, 78
Miller, Clyde, 65, 153, 164, 165
Miller, Don, 33, 41
Miller, Virginia S., 76
Mills, Linda, 58
Milner, Florapaul, 58, 81
Mims, Rebkah, 106
Minton, Gail, 69, 154
Mitcham, Mary Louisa, 121
Mobley, Carol, 62, 65, 179
Mobley, Carolyn, 33, 36, 47, 140
Mobley, Gail, 81, 107, 160
Mobley, Rebecca, 58
Mobley, Virginia, 62, 65
Mock, Beth, 54, 188
Moncrief, William K., 121
Moody, Wallace, 36
Moore, Barbara, 69, 121
Moore, Dewitt, 121
Moore, Jamie, 121, 151, 155
Moore, Jane, 69, 121, 155
Moore, Norma, 121
Moore, Melvin, 107
Morales, Bob, 65
Moran, Velrece, 58
Morgan, Jennie Fay, 76
Morgan, Jerry, 107
Morgan, Julius, 96
Morgan, Virginia, 78
Morrill, William C., 75
Morris, Eddie, 41, 159
Morris, Hansel T., 107
Morris, Hartwell, 121
Morris, Lilian, 121
Morris, Martha Jean, 27, 29, 160
Mosely, Marvin, 86, 88, 141
Motes, Barbara, 81, 122
Moxley, Carolyn, 122
Moxley, Marvin, 122
Mullis, Rayford, 122
Munda, Kathleen, 63
Murff, Bob, 82, 83
Murphy, William R., 65
Murray, Patricia, 33, 41, 140
Myers, John, 107
Myers, Leon, J., 81, 82, 84, 137

—N—

Nail, Elma Forehand, 51
Nail, Herty, 107
Nash, William, 75, 122, 150
Neal, Ellen, 27, 122, 181
Nelms, Eugene, 88
Nelms, Joyce, 73, 78, 140, 158, 160
Nelson, Don, 33, 41, 141
Nessmith, Arthur Jean, 107, 155
Nevil, Gene, 36
Newbern, Juanda, 47, 74, 94, 184, 185
Newsome, Thomas L., 122
Newton, Douglas, 88
Noel, Beverly, 54
Noweck, Helen, 81, 88, 141, 143, 159

—O—

Ogletree, Andrea, 160
O'Quinn, Lovie, 54
Orr, Bobby L., 96, 138, 141
Osburn, Rick, 86, 89, 160, 184
Overstreet, Vivian, 37
Owens, Kathy, 122
Ownbey, Vernon, 137, 142

—P—

Padgett, Preston, 122
Page, Mary Sue, 33, 37, 47
Page, Roland, 137, 145, 161
Palmer, Carolyn, 54
Palmer, Cecil, 107
Palmer, Peggy, 122
Pardue, Genevieve, 47, 54, 81
Parham, Jo Ann, 122
Parker, Ernestine, 86, 89, 140
Parker, Faye, 152, 159
Parker, Henrietta, 107, 161
Parker, James E., 67
Parker, Linda, 107
Parker, Mary Faye, 58
Parks, Faye, 107, 158, 160
Parks, Peggy, 46, 47, 48, 55, 152, 154, 158, 160
Parrish, Gay, 122
Paschal, Linda, 81, 96, 158, 160
Pate, Joyce, 46, 55, 158, 160
Pate, Nellie, 33, 41, 141, 147
Patterson, Burl, 33, 41
Patti, Joseph, 107, 138, 149, 156
Patton, David, 65, 170
Patton, Martha Hellen, 71
Patton, Ronnie, 91, 171
Paul, Edwina, 33, 37, 47
Paulk, Melba, 47, 69, 70, 154, 158, 160
Paulk, Rodman, 94
Pawley, Lila, 62, 122
Payne, Maxie, 41
Peace, Karl, 47, 49, 75
Peacock, Edith J., 51
Peacock, Katherine, 46, 47, 55
Peacock, Sarah C., 46, 47, 55
Pearce, Dianne, 81, 122
Peavy, Angie, 46, 55
Pennington, Andy, 122, 180
Percy, Jerry, 122
Pergantis, Paula, 181
Perkins, Bob, 142
Perkins, Wade S., 63
Peterson, Martha, 89
Pevey, Jerry, 81
Phillips, Jean, 73, 74, 79
Phillips, Larry, 63, 107, 149
Phillips, Margaret, 123
Phillips, Patricia, 107, 140
Phillips, William, 33, 123
Phillips, William, 107
Philpott, Larry, 41, 82, 83, 137
Pickens, Bill, 27, 123, 170
Pikulski, Kitty, 58
Pilcher, Joan, 58
Pilgrim, Peggy, 69, 123
Pittman, Andy, 65, 180
Pittman, Linda, 123
Pocock, Nancy, 46, 107, 159
Pollak, Bill, 123, 147, 159
Pollak, Jim, 33, 37, 145, 147, 148, 152, 159, 185
Pollett, Katherine, 47, 73, 123, 160
Ponder, Grace, 108
Ponder, Perky, 63, 65
Poole, Mike, 89, 150
Poole, Vicki, 123, 158
Poole, Wyman, 96, 160
Pope, Elizabeth L., 63
Pope, Louise T., 51
Powell, Barbara E., 79
Powell, Richard A., 91
Powell, Robbie, 144
Power, Joyce, 33, 37, 47
Presley, Olin, 47, 49, 89, 141, 185
Presnell, Jim, 67, 180
Preston, Kay, 63, 123, 151, 155
Price, David, 108
Price, Kenney, 108
Prichard, Robert A., 67
Prickette, Guilford, 55
Prince, Samuel, 37, 82, 83, 137, 156
Prosser, Margaret, 51
Purcell, Dent, 108, 161
Purvis, Gladys R., 123

—Q—

Querry, Bill, 65
Quinn, Hartwell, 108

—R—

Rachels, Larry, 108
Radcliffe, Joanne, 70
Radford, Julia O., 76
Ragan, Barbara, 47, 55, 81, 140, 152
Rahn, Carleen, 46, 108, 140
Ratcliffe, Priscilla, 123, 159
Raulerson, Auvell, 37
Rawl, Diane, 46, 81, 123, 155
Ray, Ann, 37
Ray, Jean, 123, 155
Ray, Mitchell, 29, 138
Ray, Patty Ann, 75, 108, 152
Reece, Danny, 91, 164
Reese, Harry, 33, 41, 81, 159
Reeves, Charles, 123
Reeves, Harold, 33, 37
Rehberg, Leverne, 62, 140
Reid, Jerry K., 33, 41
Revel, Robert, 123, 142
Reynolds, Jerry, 108
Ricks, Glenda, 108
Ringwald, Nonie, 73, 78
Rivers, Tracy, 164
Rivenbark, Peggy, 79
Robertson, Austin, 28
Roberson, Dodie, 123, 181
Roberson, Sandra, 108, 140, 155, 157, 158, 160, 161
Roberts, Sandra, 124
Roberts, Sheila, 46, 108, 155
Robertson, Amelia, 81, 124, 151, 155
Robertson, Doug, 96
Robinson, Charles, 41
Robinson, Polly, 47, 62, 65, 154, 160
Robinson, Sara, 47, 94
Robinson, Sharon, 124
Rockett, Betty L., 76
Rogers, Alex, 67
Rogers, Eddy E., 41
Rogers, Jo Anne, 37
Rogers, Lawrence, 124
Rogers, Mary Lee, 75, 81, 108, 154, 158, 160
Rogers, Steffen, H., 75
Rogers, Wayne, 124
Rogers, Wendell, 124
Roper, Joel, 33, 124
Ross, Paul, 67
Roush, Thomas, 75, 108
Rowe, J. E., 164
Rowell, Bonnie Jean, 96
Rowell, Patricia, 124
Rowlins, Peggy, 108
Royal, Henrietta, 124
Royster, William, 140, 160
Ruffin, Faye, 62, 124
Rushing, Denny, 124
Rusky, Shelby, 58
Russell, Phil Lamar, 96
Rutledge, Leron, 33, 108

—S—

Samples, Lamar, 55
Sandefur, Barbara Ann, 47, 124
Sandefur, Tommy, 138, 150
Sanders, Charlotte, 33, 41
Sanders, Patsy, 69, 71, 159
Sandwich, James, 49
Sandwich, Lynn, 46, 47, 48, 55
Sanford, Charles, 124
Sapp, Carson, 124
Sapp, George, 65
Saucier, Linda, 46, 124
Sawyer, Sharon Anne, 124, 158
Scarbrough, Pat, 41
Scearce, Billy, 63
Schewe, Lani, 89
Schubert, Susan, 81, 124
Scoggins, Douglas, 74, 109, 180
Scott, Faye, 124
Scott, Johnny, 75, 109, 144
Scott, Linda, 109
Scott, Shannon, 46, 55
Scott, Walter Lou, 109
Screws, Marthalynn, 30
Scruggs, Betty, 47, 48, 74, 79, 140
Seabolt, Jeanette, 42
Sealy, Dreena, 48, 73, 78, 141
Sears, Mary Frances, 63
Seckinger, Marian, 70
Sellers, Ann, 109, 158, 161
Shaw, Barbara, 59
Shearouse, Fred, 28
Shearouse, Mary, 74, 124, 154
Shearouse, Sarah, 62, 65, 154
Shepard, Judy, 62, 109, 155
Shepherd, Katisue, 46, 47, 124
Shepherd, Kenneth, 67
Sheppard, Marianne, 33, 37, 48, 140
Sheppard, Maxine, 69, 124
Sheppard, William H., 124
Sheram, Larry, 78

Student Index

Sherrer, Henry R., 109
Shipes, Dale, 109
Shipp, Charles, 124, 178
Shirley, Joel, 65
Sholar, Pat, 124
Shumake, Tony, 109
Shuman, Nicky, 109
Sicay, Teofila, 42
Siefferman, Bob, 82, 83, 137
Sikes, Barbara Ann, 125
Sikes, Janet, 48, 75, 86, 89, 148, 152, 154, 157
Sikes, Johnie Poole, 51
Simmons, Eloise, 125
Simmons, Roy L., 89
Sims, Larue, 125
Slade, James, 180
Smith, Charles, 125
Smith, Elaine, 46, 59
Smith, Faye, 46, 74, 109
Smith, Floyd, 28, 30
Smith, Gayle, 125
Smith, Hazel, 33, 37, 47, 140, 154
Smith, Janice, 75, 81, 82, 125
Smith, Jennie, 59
Smith, Jerry T., 47, 89
Smith, Jimmie Lou, 70
Smith, Marilyn, 125
Smith, Mona, 125
Smith, Robert, 178
Smith, Sandra, 55
Smith, Vera, 59
Smith, William, 28, 30
Smith, William A., 42
Smooth, John A., 89, 138, 152
Snider, Sharon Kay, 33, 42, 47, 154
Snipes, Bobby, 28
Snipes, Carol, 125
Somerindyke, Pete, 42
Sosebee, Doris, 47, 73, 78
Sowell, Faye, 109
Spann, Elton J., 37
Speir, Donald, 125
Speir, Olivia, 55
Stanley, Bill, 66
Stanley, Rodney, 125
Stanley, Saundra, 69, 109
Stapleton, Faye, 125
Starling, Rudolph, 55
Steinberg, Franklin, 81, 125
Stephens, Margaret, 109
Stephens, Tommy, 109
Stephenson, Sarah Ellen, 46, 109
Stetzer, John W., 125, 160
Stewart, Charles, 67
Stewart, Edith, 125, 160
Stewart, Mary Alice, 33, 47, 110, 140
Stewart, Roy, 91
Stewart, Thomas H., 93
Storey, Lynn, 124, 155
Storey, Rex Allen, 67
Strickland, Ann, 55
Strickland, Donald E., 37
Strickland, Elaine, 125, 160
Strickland, Glenda Jane, 33, 110, 160
Strickland, Jane, 62, 66
Strickland, Jesse, 94
Strickland, Judy, 55
Strickland, Milton, 82, 83, 110, 137, 161
Strickland, Ronny, 38
Strickland, Sandra, 81, 83, 84
Strickland, Walter, 27, 94
Strickland, Wendell 'Sonny," 125
Stripling, Cecile, 46, 56, 152, 158, 160
Stripling, Sidney, 38
Strong, Kerry, 125
Stubbs, Judith, 59
Studdard, Luwain, 66
Summerlin, Martha Paschal, 51
Sumner, Mack, 91, 159
Surles, Madge, 59
Sutlive, Jody, 62, 110
Sweat, Melvin, 67

—T—

Tamminga, Connie, 143
Tankersley, Hubert, 125
Tapley, Bobby, 178
Tarpley, Charles, 164
Taylor, Carol, 125
Taylor, Jackie, 125
Taylor, Kaye, 48, 75, 91, 160
Taylor, Melvin, 33, 38
Thackston, Christine, 110
Thigpen, Roy Gene, 125
Thigpen, Sharon, 48, 86, 89
Thomas, George, 86, 91, 146, 153, 156, 160
Thombs, Lisa, 81, 82, 83
Thompson, Charles, 75, 96, 180
Thompson, Diane, 125
Thompson, Dianne, 126
Thompson, Leon, 47
Thompson, Sadie, 56
Thompson, Sherrie, 71
Timmerman, Edwin, 85
Tiner, Faye, 33, 38, 47, 140, 143, 158, 160
Tirone, John J., 28, 30, 47, 49
Tisdale, Russell, 110
Tolbert, Delores, 126
Tomberlin, Ava Nelle, 51
Tomberlin, Delma Ann, 126
Tomberlin, Mayhue, 126
Tompkins, Gwen, 59
Tompkins, Leon, 28, 30
Tonge, Barbara, 47, 126
Tonge, Betty, 126
Toole, Carol, 126
Tootle, Ray, 67
Tootle, Wayne, 110
Trapnell, Billy, 110
Trey, Frances, 126
Tripp, George, 42
Tripp, James L., 91
Trollinger, Jerry, 38, 138
Trowell, Christy, 93
Tucker, Myrtle A., 56
Tumlin, Tony, 63
Tunison, D. C., 110, 178
Turner, Dick, 63, 67
Turner, Marsha, 126, 181
Tuten, Jane Ann, 126
Twiggs, John C., 59
Tyson, Julie, 33, 42, 47, 158, 160
Tyson, Marjorie L., 51
Tyson, Marsha, 73, 110
Tyson, Travis, 67

—U—

Usher, Armond, 126
Usher, Cecil R., 93
Usry, Eleanor, 69, 71
Ussery, Kenneth, 75, 91

—V—

Vanlandingham, Beth, 62, 67
Van Norte, Harriet, 38
Van Norte, Robert, 47, 56, 75
Varn, Buddy, 180
Varn, Martha, 126
Varnedoe, David S., 156
Vaughn, Lynda, 47, 126
VelDink, Gayle, 47, 48, 69, 71, 185
Vickers, Weyman, 66
Vines, Genelda, 59, 141
Vollenweider, Jane, 86, 110

—W—

Waddell, Ken, 96
Webb, Beverly, 78
Wade, Julian S., 30
Walden, Anthony, 38
Walden, Elaine, 81, 126, 158
Walker, Charles T., 63, 66
Walker, Frank, 91
Walker, Jerry P., 28
Walker, Marian, 38
Wall, Martha Sue, 126
Walton, Jerry A., 96
Ward, Marion, 59
Warnock, Charles, 96, 138, 159
Warren, Billy, 110
Waters, Amelia Sue, 126
Waters, Janette, 81, 83, 110
Waters, Johnny, 110, 180
Waters, Nancy, 62, 110, 179
Watson, Gertrude, 74
Watson, Julia C., 51
Watson, Major, 126
Watson, Mary Groover, 51
Watson, Robert, 86, 89
Watts, Dorothy, 110
Weeks, Clark, 111
Wellbrock, Katherine, 59, 147
Wells, Elaine, 59, 161
Wells, Sandy, 63, 164
Werner, Harry, 171
West, Henry, 111
West, Wendell, 33, 42
Westberry, Donald, 111, 140, 141, 152, 160, 161
Whaley, Donald C., 29
Whiddon, Hubert, 33, 42
Whitaker, Dan, 33, 38, 153
White, Barbara, 96, 158, 160
White, Janis, 126, 194
White, Louis, 127
Whittington, Angela, 73, 79, 141, 189
Whittle, Winston, 59
Wiggins, Jim, 111
Wiggins, Nadra, 59
Wildes, Mac Wayne, 38
Wilcox, Hazel, 46, 56
Wilder, Doyle, 33, 127
Wildes, Martha, 127
Wilkerson, Sarah, 127
Wilkerson, Tom, 73, 79, 141, 145, 152, 159
Wilkes, Claire, 127
Wilkinson, Gloria, 71
Wilkins, William, 89
Willcox, Pat, 47, 95, 147
Williams, Clara C., 51
Williams, Floyd, 81, 82, 83, 137
Williams, Gilbert, 33
Williams, Howard L., 27, 30
Williams, Joseph N., 56
Williams, Larry, 127
Williams, Sandra J., 111, 161
Williams, Sarah Elizabeth, 33, 38, 47
Williamson, Ruby S., 51
Williford, John, 111, 141, 180
Willis, Kenneth, 127
Willis, Winston, 81, 127
Wilson, Daisy, 127
Wilson, Hugh, 127
Wilson, Jerry, 79
Wilson, Robert, 89
Wilson, Ruth Roberta, 59
Winn, Faye, 59
Winn, Marjorie, 111
Wise, Ted, 75, 127
Wolbert, Linda, 127
Wolfe, Sara, 127
Womack, Lynn, 111
Wood, Bill, 150, 152
Wood, Evalyn, 111, 140, 161
Wood, Mary, 48, 81, 152, 159, 161
Woodard, Ellene, 33
Woodman, Henri Clair, 111
Woodman, Henry Marion, 111
Woodward, Carl, 75, 111
Woody, Carol, 127
Woody, Mildred, 30
Wren, Jonnie, 75, 111
Wright, Dewey, 111
Wright, Grace Ann, 127
Wright, Joan, 127
Wright, Patsy, 86, 111
Wright, Steve, 86, 91, 180
Wyant, Sandra, 81, 111

—Y—

Yarbrough, Dale, 127
Yeomans, Betty, 127, 155
Young, Charles, 96, 141
Young, Hazel, 91
Young, Helen, 42

Organizations Index

Alpha Gamma Omicron 161
Alpha Gamma Pi 161
Alpha Phi Omega 138
Alpha Rho Tau 27
Amateur Radio Club 142
Anderson Hall House Council 155
Association for Childhood Education 46
Baptist Student Union 160
Circle K Club 141
Combo 82
Committee of Campus Organizations 152
Concert Band 82
Cone Hall House Council 153
Deal Hall House Council 155
Eagle-Vue 143
English Club 73
French Circle 74
French Club 74
Freshman Class Officers 149
Gamma Sigma Upsilon 140
George-Anne, The 144
German Circle 75
German Club 75
Home Economics Club 69
Industrial Arts Club 28
Junior Class Officers 148
Kappa Delta Epsilon 48
Kappa Phi Kappa 49
Lewis Hall House Council 154
Majorettes 194
Masquers 141
Men's Residence Halls Committee 156
Miscellany 143
Music Educators Club 81
Newman Club 159
Phi Beta Lambda 33
Phi Mu Alpha 137
Philharmonic Choir 81
Pi Omega Pi 32
Physical Education Majors Club 62
Recreation Club 63
Reflector, The 146
"S" Club 61
Safety and Health Committee 151
Sanford Hall House Council 156
Science Club 86
Senior Class Officers 148
Sigma Alpha Iota 83
Social Committee 151
Sophomore Class Officers 149
Standards and Regulations Committee 152
Student Council 150
Student National Education Association 47
Symphonic Jazz Ensemble 83
Track and Field Club 180
Veazey Hall House Council 154
Wesley Foundation 159
Westminster Fellowship 158
Women's Residence Halls Committee 157
Young Women's Auxiliary 158

The Final Word

The faces you see on this page represent all of you. You are the ones for whom this Reflector was published. You are the ones whom we will look to for criticism, either good or bad.

This is being written just before the last copy pages will leave the campus. After nine months of diligent work, we are happy to see them leave our hands. It has been difficult putting these pages together—getting pictures, copy, cutlines, etc. But it has been fun. It's an experience we'll never quite forget.

Many, many persons are responsible for getting out the college yearbook. If we didn't express our appreciation, the annual wouldn't be complete.

It seemed as though there was a problem or an emergency each day that passed in the development of the Reflector. However small and insignificant they were, Ric Mandes, our advisor, always had time to listen to us and he was ready with the right solutions.

Ed Jones of Taylor Publishing Company journeyed here many times to help us over technical hurdles. (It's quite possible that a tire path is worn on the route between here and Atlanta.)

To the administrative, faculty and staff members we certainly want to say thanks. They have put up with our interruptions during busy days to take pictures or to check on the name or fact.

It is our hope that each and everyone of you will be satisfied with The 1962 Reflector, for everyone who is pictured in the book put forth effort to make it what it is.

Midge Lasky
Editor
The 1962 Reflector

TAYLOR PUBLISHING COMPANY
"The World's Best Yearbooks Are Taylor made"